

Department of Engineering
Tim Bryan, P.E., PTOE, County Engineer

3137 South Liberty Street, Canton, MS 39046
Office (601) 855-5582 FAX (601) 859-5857

MEMORANDUM

January 2, 2024

To: Casey Brannon, Supervisor, District I
Trey Baxter, Supervisor, District II
Gerald Steen, Supervisor, District III
Karl Banks, Supervisor, District IV
Paul Griffin, Supervisor, District V

From: Tim Bryan, P.E., PTOE
County Engineer

Re: Telepak Networks DBA CSpire Utility Permit
County Road Name, Hampton Crossing/Caroline Blvd.

The Engineering Department recommends approval of the permit application for Telepak Networks DBA CSpire to place a fiber-optic internet facility by method of directional bore, beginning at existing HH located on Lake Caroline (section 8) (Martinique) project. The total pipe length of 8,813 ft. will provide high speed internet access to residents of the new subdivision (north of Beatty Woods subdivision) and the county road names listed below.

- Hampton Crossing/Caroline Blvd.
- Emersons Way
- Grayson Way
- Griffis Lane



PERMIT APPLICATION FOR THE CONSTRUCTION OR ADJUSTMENT OF A UTILITY WITHIN COUNTY ROAD RIGHT-OF-WAY

Utility Information: Utility Name: Telepak Networks DBA C Spire
Address: 1018 Highland Colony Pkwy Ste 400 City/State/Zip: Ridgeland, MS 39157
Contact Person: Brett Boling bboling@cspire.com Contact's Phone: 601-624-4578

Project Information: County Road Name: Hampton Crossing / Caroline Blvd
Total Pipe 32.557834°, -90.173264° (If located within more than one road right-of-way, use Appendix 1 for additional descriptions)
Beginning Location: intersection of Herons Bay Dr Ending Location: Griffis Ln
Total Pipe
Length of Project: 8,813 ft. Section: 11 Township: 8N Range: 1E

Description of Work: C Spire job: Emerson Way of Lake Caroline
Placement of fiber-optic internet facility by method of directional bore, beginning at
existing HH located on Lake Caroline (section 8) (Martinique) project. The total pipe length of 8,813 ft.
will provide high-speed internet to residents of the new subdivision (north of Beatty Woods subdivision).

Check Box if Appendix 1 is to be included as a part of this Application

Whereas the above stated Utility makes application to the Madison County Board of Supervisors for a Construction Permit. Attached hereto are drawings and plans for the construction of the above facilities located within Madison County owned public rights-of-way. Once stamped by the Madison County Engineering Department, these plans shall not be changed or altered without written approval of the County Engineer, or his representative. A copy of the approved permit and plans shall be on-site at all times during construction.

The Applicant Utility shall comply with all policies, procedures and construction practices as outlined in A Policy for The Accommodation of Utility Facilities within the Right-of-Way of all Public County Roads (hereinafter referred to as the "Policy"), as adopted on November 1, 2005, by the Madison County Board of Supervisors, and which is hereby made a part of this Application Agreement.

If facilities are to be located within the Rights-of-Way of the County-Federal or State Aid System, Applicant Utility also agrees to comply with applicable provisions of S.O.P. No. SA II-2-8, Accommodation of Utilities on Rights-of-Way, issued by the State Aid Engineer and dated July 1, 2005.

The Applicant Utility understands and agrees that, except as herein granted, no right, title, claim, or easement to said road right-of-way is granted by the issuance of this permit. If this Utility is listed in the general provisions of the Policy, it will be adjusted to comply with same without cost to the County, unless the variance from the Policy has been approved by the granting of the Permit pursuant to this Application.

The Applicant Utility further understands that the Utility's engineering, plant, or other personnel will be responsible for the staking and construction supervision of the work set out above and as shown on the attached plans. If work impacts traffic in any way, the appropriate traffic control shall be installed per the Manual of Uniform Traffic Control Devices, Latest Edition.

The Applicant Utility understands that the County Engineer, or his representative, may issue a Stop Work Order at any time if it is deemed that site conditions are not suitable for construction or if any of the requirements of this permit are not being met.

Many County Roads have variable Rights-of-Way and/or no Right-of-Way at all and are maintained under a Prescriptive Easement. It is the sole responsibility of the Applicant Utility to verify the existence and limits of public rights-of-way. If none exists, it is the

responsibility of the Applicant Utility to acquire an easement for their Facilities from the applicable property owner(s). Madison County in no way verifies the limits of Right-of-Way as shown on the permit application.

The Applicant Utility shall be responsible for all future maintenance and repair of the facilities installed under this permit. The Applicant Utility shall make future adjustments to, or relocate, the facilities located within road or highway right-of-way when required for road or highway widening or other road or highway construction at no cost to Madison County. The Applicant Utility shall relocate said utilities within sixty (60) days of notification by County by registered mail, return receipt requested, unless otherwise designated by the County Engineer. Further, any maintenance, repair, or construction shall be done in such a manner as to occasion no unreasonable interference with the normal flow and safety to traffic and at the expense of the utility company. When reasonable care has been taken to locate said utility facilities within the right-of-way, the Applicant Utility understands that any damages caused by routine maintenance and construction by County forces shall be borne by the Applicant Utility.

The Applicant Utility further agrees to indemnify and hold Madison County harmless for any and all claims, accidents, damages, liabilities and expenses occasioned wholly, or in part, by any act or omission of applicant, its agents or employees. In case County shall, without fault on its own part, be made a party to any litigation commenced by or against applicant, then applicant shall protect and hold County harmless, and shall pay all costs, expenses and reasonable attorney's fees incurred or paid by County in connection with said litigation.

All underground facilities shall be installed at a depth equal to or greater than 48" below the lowest adjacent grade.

All pipes carrying liquid shall be encased under County maintained roads.

WITNESS the signature of the Applicant this the 1st - day of January, 2024.

By: 
(Applicant Signature)

Title: OSP FTTH Engineer, C Spire

Note: Applicant must be an employee of the Utility named in this application. The Madison County Board of Supervisors will not recognize a Contractor, Subcontractor, Agent, or Consulting Engineer as the Applicant. Utility Company shall be fully responsible for all work performed under this application.

I, or my authorized representative, have reviewed this application and determined that the drawing, sketches, and plans submitted by the Applicant meet the requirements of A Policy for The Accommodation of Utility Facilities within the Right-of-Way of all Public County Roads.

APPROVED
By: **By timothy.bryan at 10:53 am, Jan 10, 2024**

TIM BRYAN, P.E.
County Engineer

AGREED TO AND APPROVED BY:

Madison County Board President

Date: _____

ENTERED INTO THE MINUTES OF THE BOARD OF SUPERVISORS OF MADISON COUNTY, MISSISSIPPI ON THIS

_____ DAY OF _____, 20_____.

Appendix 1

County Road Name: Hampton Crossing / Caroline Blvd
Beginning Location: 32.557834°, -90.173264° Ending Location: 32.551707°, -90.170599°
round-about north of Paylors Way
Length of Project: 2,300ft. Section: 11 Township: 8N Range: 1E
Description of Work: Placing fiber by method of directional bore

County Road Name: Emersons Way
Beginning Location: 32.551669°, -90.170647° Ending Location: 32.528663°, -90.172349°
Length of Project: 840 ft. Section: 11 Township: 8N Range: 1E
Description of Work: Placing fiber by method of directional bore

County Road Name: Grayson Way
Beginning Location: 32.5532646, -90.1719212 Ending Location: 32.550054°, -90.173643°
Length of Project: 1,400 ft. Section: 11 Township: 8N Range: 1E
Description of Work: Placing fiber by method of directional bore

County Road Name: Griffis Ln
Beginning Location: 32.550795°, -90.173259° Ending Location: 32.550773°, -90.169708°
Length of Project: 1,710 ft. Section: 11 Township: 8N Range: 1E
Description of Work: Placing fiber by method of directional bore

County Road Name: _____
Beginning Location: _____ Ending Location: _____
Length of Project: _____ Section: _____ Township: _____ Range: _____
Description of Work: _____

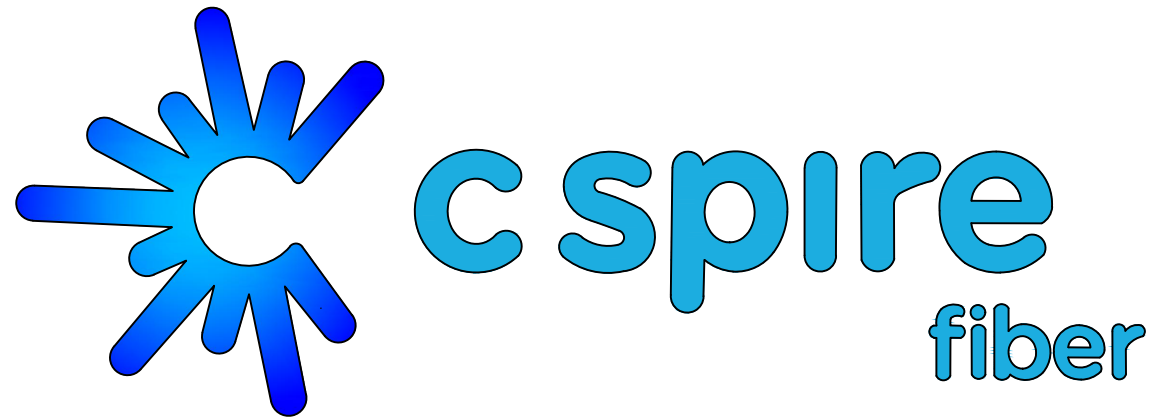

EMERSON WAY OF LAKE CAROLINE

CITY OF MADISON
 MADISON COUNTY, MISSISSIPPI
 12/7/23

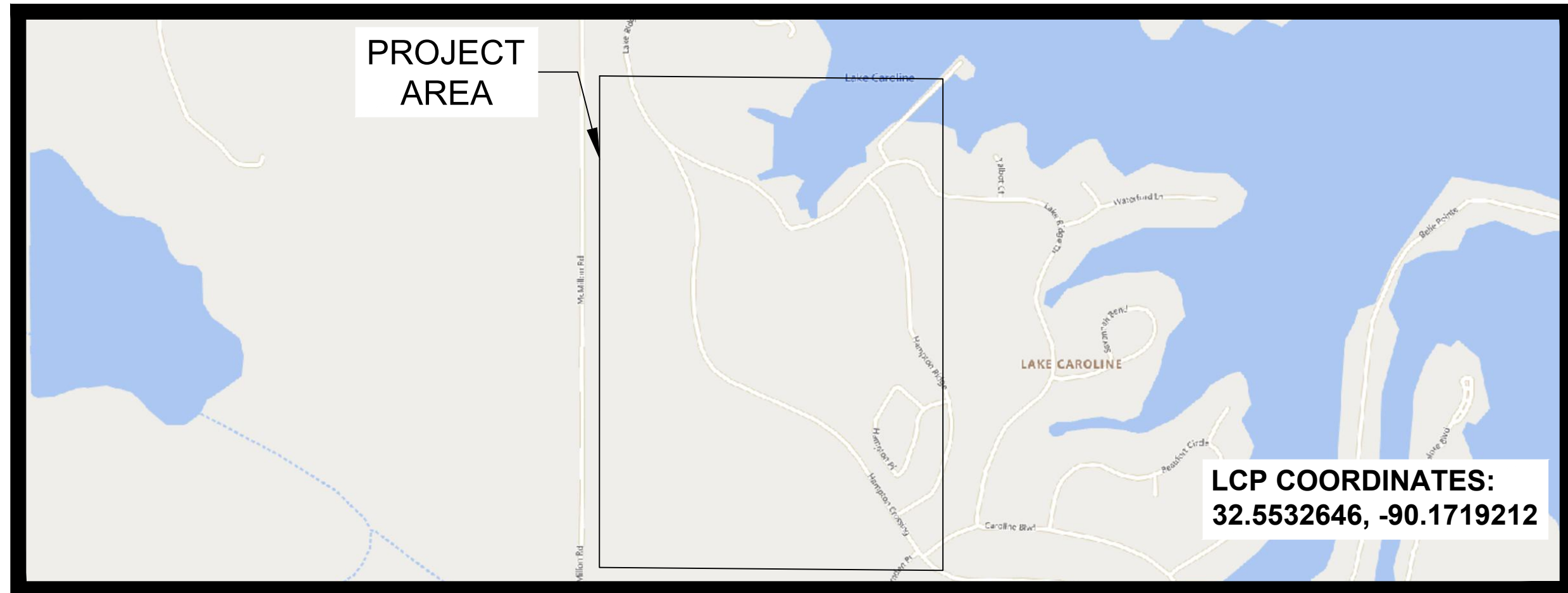

PERMITS REQUIRED

CITY :	N/A
COUNTY :	YES
MDOT :	N/A
FEDERAL :	N/A
RAILROAD :	N/A
PRIVATE R/W :	N/A
MISC :	N/A

HOUSE COUNT

OCCUPIED:	0
VACANT :	69
TOTAL :	69

PREPARED BY:



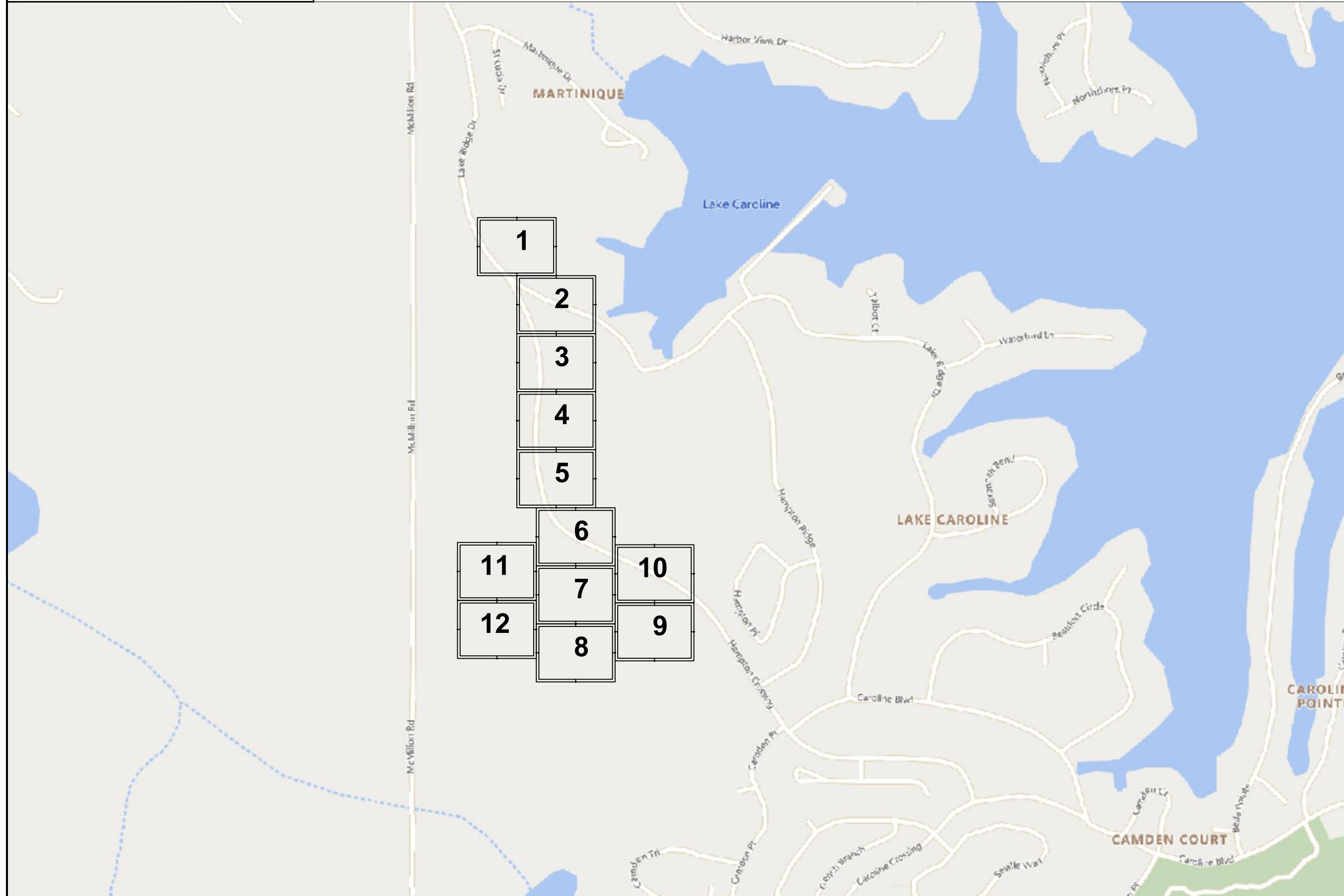

JOB DESCRIPTION

PROJECT NAME EMERSON WAY OF LAKE CAROLINE	
PROJECT CITY MADISON, MS	
DATE	DESCRIPTION CONSTRUCTION
SHEET MK1	DRAWN BY DELTA FIBER
SCALE NTS	PAGE MAP KEY

MATERIALS LIST

ITEM	DESCRIPTION	QTY.
1	TRIDENT RTD 1X12	
2	TRIDENT RTD 1X12	
3	TRIDENT RTD 1X12	
4	TRIDENT RTD 1X12	
5	48 CT FOC	
6	48 CT FOC LOOP	
7	72 CT FOC	
8	72 CT FOC LOOP	
9	144 CT FOC	
10	144 CT FOC LOOP	
11	288 CT FOC	
12	288 CT FOC LOOP	
13	432 CT FOC	
14	432 CT FOC LOOP	
15	BDO288P LCP	
16	UH2	
17	UH3	
18	UH4	
19	UH5	
20	1-1.25" SDR11 HDPE	
21	2-1.25" SDR11 HDPE	
22	3-1.25" SDR11 HDPE	
23	4-1.25" SDR11 HDPE	
24	5-1.25" SDR11 HDPE	
25	6-1.25" SDR11 HDPE	
26	TYCO "B" SPLICE CASE	
27	TYCO "D" SPLICE CASE	
28	GROUND ROD	
29	SPLICES	
30	BM53FA	

REVISIONS

No.	Revision/Issue	Date

MAP NUMBER

--	--	--

PREPARED BY



PREPARED FOR



DISCLAIMER

EXCEPT AS MAY BE OTHERWISE PROVIDED BY CONTRACT, THESE DRAWINGS AND SPECIFICATIONS SHALL REMAIN THE PROPERTY OF CSPIRE FIBER. BEING ISSUED IN STRICT CONFIDENCE AND SHALL NOT BE REPRODUCED, COPIED, OR USED FOR ANY PURPOSE WITHOUT SPECIFIC WRITTEN PERMISSION.

NOTIFY ALL UTILITIES 72 HOURS PRIOR TO CONSTRUCTION ACTIVITY.
ONE CALL SYSTEM @ 1-800-227-6477



MADISON
MADISON COUNTY, MISSISSIPPI

JOB DESCRIPTION

PROJECT NAME EMERSON WAY OF LAKE CAROLINE	
PROJECT CITY MADISON, MS	
DATE	DESCRIPTION CONSTRUCTION
SHEET TYPICALS	DRAWN BY DELTA FIBER
SCALE NTS	PAGE TYPICALS

MATERIALS LIST

ITEM	DESCRIPTION	QTY.
1	TRIDENT RTD 1X12	
2	TRIDENT RTD 1X12	
3	TRIDENT RTD 1X12	
4	TRIDENT RTD 1X12	
5	48 CT FOC	
6	48 CT FOC LOOP	
7	72 CT FOC	
8	72 CT FOC LOOP	
9	144 CT FOC	
10	144 CT FOC LOOP	
11	288 CT FOC	
12	288 CT FOC LOOP	
13	432 CT FOC	
14	432 CT FOC LOOP	
15	BDO288P LCP	
16	UH2	
17	UH3	
18	UH4	
19	UH5	
20	1-1.25" SDR11 HDPE	
21	2-1.25" SDR11 HDPE	
22	3-1.25" SDR11 HDPE	
23	4-1.25" SDR11 HDPE	
24	5-1.25" SDR11 HDPE	
25	6-1.25" SDR11 HDPE	
26	TYCO "B" SPLICE CASE	
27	TYCO "D" SPLICE CASE	
28	GROUND ROD	
29	SPLICES	
30	BM53FA	

REVISIONS

No.	Revision/Issue	Date

MAP NUMBER

PREPARED BY



PREPARED FOR



DISCLAIMER

EXCEPT AS MAY BE OTHERWISE PROVIDED BY CONTRACT, THESE DRAWINGS AND SPECIFICATIONS SHALL REMAIN THE PROPERTY OF CSPIRE FIBER. BEING ISSUED IN STRICT CONFIDENCE AND SHALL NOT BE REPRODUCED, COPIED, OR USED FOR ANY PURPOSE WITHOUT SPECIFIC WRITTEN PERMISSION.

UH-2

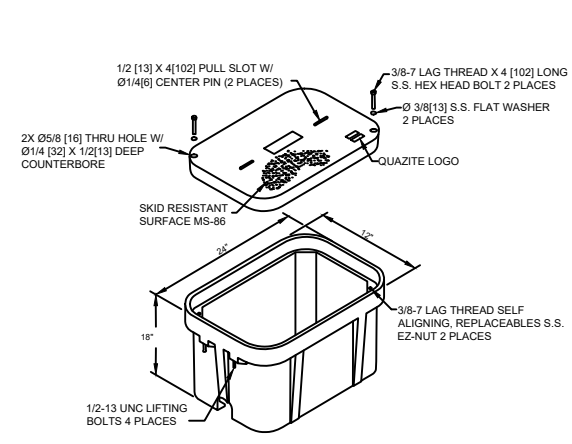

UH-3

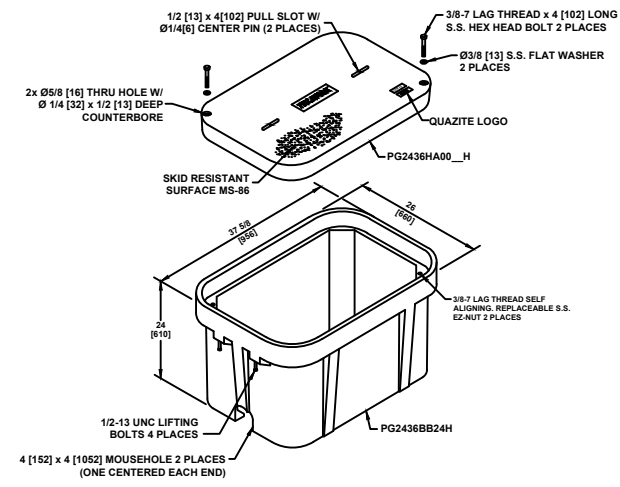

UH-4

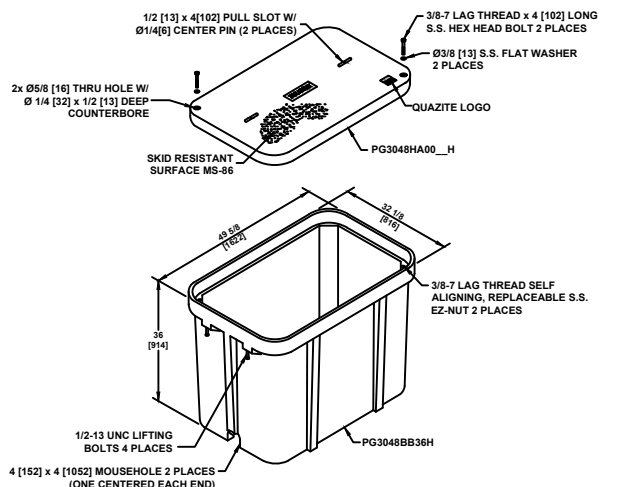

UH-5

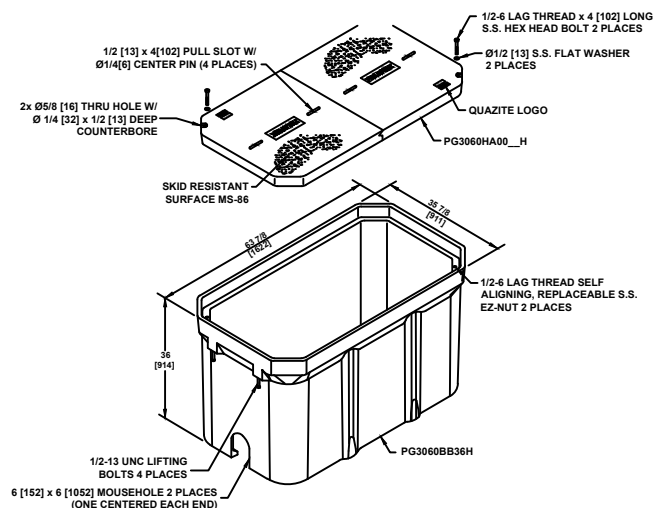

TYPICAL UH-1 / UH-2 HAND HOLE INSTALLATION PROCEDURES AT BUILDING ENTRIES

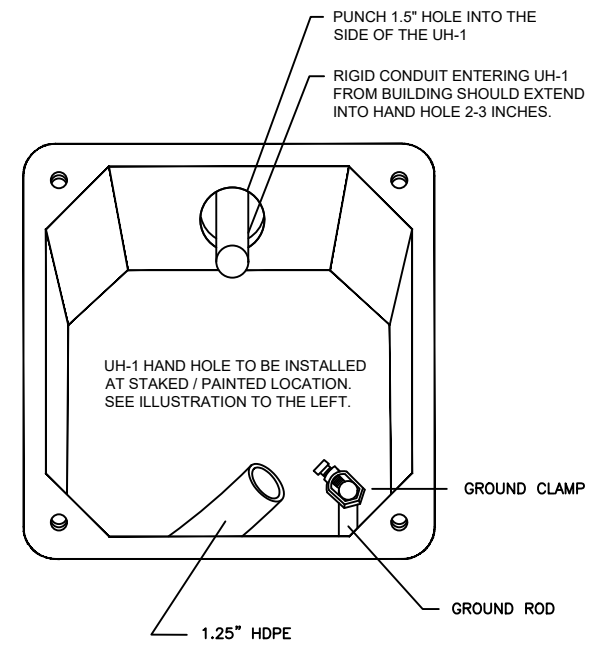

UH-1 / UH-2 INSTALLATION LOCATION WILL BE MARKED BY A STAKE AND/OR PAINT. CSPIRE/OSP WILL INSTALL CONDUIT 8" UNDERGROUND TO DESIRABLE UH-1 LOCATION.

TYPICAL HAND HOLE INSTALLATION

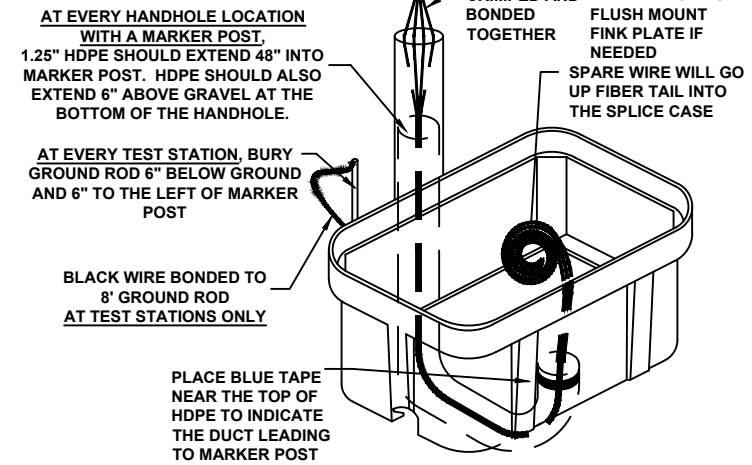

AT EVERY HANDHOLE LOCATION WITH A MARKER POST, 1.25" HDPE SHOULD EXTEND 48" INTO MARKER POST. HDPE SHOULD ALSO EXTEND 6" ABOVE GRAVEL AT THE BOTTOM OF THE HANDHOLE.

AT EVERY TEST STATION, BURY GROUND ROD 6" BELOW GROUND AND 6" TO THE LEFT OF MARKER POST

BLACK WIRE BONDED TO 8" GROUND ROD AT TEST STATIONS ONLY

PLACE BLUE TAPE NEAR THE TOP OF HDPE TO INDICATE THE DUCT LEADING TO MARKER POST

CRIMPED AND BONDED TOGETHER MARKER POLE OR FLUSH MOUNT FINK PLATE IF NEEDED

SPARE WIRE WILL GO UP FIBER TAIL INTO THE SPLICE CASE

NOTES:

- THIS ASSEMBLY IS RATED FOR A STATIC DESIGN LOAD OF 15,000 LBS. [66,720 N] OVER A 10 [254] X 10 [254] AREA AND MUST PASS A MIN. STATIC TEST LOAD OF 33,500 LBS. [100,085 N].
- ALL ENCLOSURES, BOXES AND COVERS, ARE REQUIRED TO CONFORM TO ALL TEST PROVISIONS OF ANSI/SCTE 77 2007 "SPECIFICATION FOR UNDERGROUND ENCLOSURE INTEGRITY" AS MANUFACTURED BY QUAZITE OR EQUIVALENT WITH TELEPAK NETWORK'S ENGINEER'S SIGNED APPROVAL. THE COVERS MUST BE RATED FOR TIER 15 APPLICATIONS AND BOXES RATED FOR TIER 22 APPLICATIONS AND IN NO ASSEMBLY CAN THE COVER DESIGN LOAD EXCEED THE DESIGN LOAD OF THE BOX. ALL COMPONENTS IN AN ASSEMBLY (BOX & COVER) ARE MANUFACTURED USING MATCHED SURFACE TOOLING. ALL COVERS ARE REQUIRED TO HAVE A MINIMUM COEFFICIENT OF FRICTION OF 0.50 IN ACCORDANCE WITH ASTM C 1028 AND HAVE TIER 15 AND "TELEPAK NETWORKS 800-342-3716" EMBOSSED ON THE TOP SURFACE. ALL COVER BOLTS TO BE SELF-CLEANING AUGER BOLT ASSEMBLIES.

PIGTAILS ARE TO BE INSTALLED AT TEST STATION (T.S.) ONLY.

HANDHOLES ARE TO BE INSTALLED A MINIMUM OF THREE FEET FROM ANY UTILITY OR POWER POLE.

BOXES (Nestable)

DESCRIPTION	PART NO.	WEIGHT	DESIGN/TEST LOAD#
UH-5 30x60x36	PG3060Z501	933# 423KG.	33,500 LBS
UH-4 30x48x36	PG3048Z579	563# 255KG.	33,500 LBS
UH-3 24x36x24	PG2436Z905	284# 129KG.	33,500 LBS

DIMENSIONS ARE IN INCHES OR MILLIMETERS IN BRACKETS UNLESS OTHERWISE NOTED.

ALL CABLE WILL BE PLACED BY METHOD OF DIRECTIONAL BORE MIN 2' OFF ROW OR EASEMENT @ 42" DOC UNLESS OTHERWISE NOTED.

NOTIFY ALL UTILITIES 72 HOURS PRIOR TO CONSTRUCTION ACTIVITY. ONE CALL SYSTEM @ 1-800-227-6477



SYMBOLS KEY

DIRECTIONAL BORE 	RAILROAD TRACKS 	PROPERTY LINE
AERIAL CABLE 	AUXILLARY TRACKS 	EDGE OF PAVEMENT
PLOW OR BURIED CABLE 	CENTERLINE 	BACK OF CURB
DIRECTIONAL BORE 5" HDPE 	WOOD LINE 	WHITE LINE
PVC OR SPLIT PVC CONDUIT 	DITCH LINE 	RIGHT-OF-WAY LINE
ASTMA 139 GRADE B STEEL 	TOP OF SLOPE 	TAX DISTRICT BOUNDARY
JACK AND BORE 	TOE OF SLOPE 	PROBE (DEPTH AS INDICATED)
CORE BORE 	AERIAL UTILITY (ELECTRIC) 	PERMIT TRACKING FORM IDENTIFIER
EXISTING TELEPAK CABLE 	UNDERGROUND UTILITY (TELEPHONE) (PARTIAL CAPSULE INDICATES COVER DEPTH IN INCHES) 	
PROPOSED HANDHOLE 	CAUTION NOTES 	
HANDHOLE (CABLE IN HDPE) 	WATER VALVE 	
HH (CABLE IN PVC CONDUIT) 	WATER METER 	
HANDHOLE (CABLE IN GSP CONDUIT) 	GAS VALVE 	
MANHOLE 	FIRE HYDRANT 	
MANHOLE (CABLE IN HDPE) 	STORM DRAIN 	
MANHOLE (CABLE IN PVC CONDUIT) 	SEWER MANHOLE 	
MANHOLE (CABLE IN BSP/GSP CONDUIT) 	CULVERT 	
H-FRAME 	BOX CULVERT 	
BORE PIT 	CITY, COUNTY OR STATE BOUNDARY LINE 	
LIGHTNING ARRESTOR 	R.R. CROSSING SIGNAL 	PUSH BRACE
AC/DC FILTER PROTECTION 	R.R. SIGNAL ARM 	JOINT USE POLE
ALUMINUM HUB STYLE MARKER 	U/G TRANSFORMER 	TELEPHONE POLE
STEEL MARKER 	STREET/SIGNAL LIGHT 	CONCRETE POLE
FLAT COMPOSOLITE MARKER 	PARKING METER 	STEEL POLE
TUBULAR MARKER 	STEEL/WOOD POST 	POWER POLE
RIGHT-OF-WAY MARKER 	SIGN 	TRANSFORMER POLE
RIGHT-OF-WAY PIN 	FENCE LINE 	GROUND WIRE
MILE POST MARKER NOTE: DASHED = (NOT FOUND IN FIELD) 	TELEPHONE/CATV PED 	BOND AND GROUND
	TREE 	
	BUSH 	

DELTA FIBER TYPICAL LINETYPES

1-1.25 HDPE	(1)1.25 HDPE	(1)1.25 HDPE	(1)1.25 HDPE	(1)1.25 HDPE	(1)1.25 HDPE
2-1.25 HDPE	(2)1.25 HDPE	(2)1.25 HDPE	(2)1.25 HDPE	(2)1.25 HDPE	(2)1.25 HDPE
3-1.25 HDPE	(3)1.25 HDPE	(3)1.25 HDPE	(3)1.25 HDPE	(3)1.25 HDPE	(3)1.25 HDPE
4-1.25 HDPE	(4)1.25 HDPE	(4)1.25 HDPE	(4)1.25 HDPE	(4)1.25 HDPE	(4)1.25 HDPE
5-1.25 HDPE	(5)1.25 HDPE	(5)1.25 HDPE	(5)1.25 HDPE	(5)1.25 HDPE	(5)1.25 HDPE
6-1.25 HDPE	(6)1.25 HDPE	(6)1.25 HDPE	(6)1.25 HDPE	(6)1.25 HDPE	(6)1.25 HDPE
12CT FOC	12CT FOC	12CT FOC	12CT FOC	12CT FOC	12CT FOC
24CT FOC	24CT FOC	24CT FOC	24CT FOC	24CT FOC	24CT FOC
48CT FOC	48CT FOC	48CT FOC	48CT FOC	48CT FOC	48CT FOC
72CT FOC	72CT FOC	72CT FOC	72CT FOC	72CT FOC	72CT FOC
96CT FOC	96CT FOC	96CT FOC	96CT FOC	96CT FOC	96CT FOC
144CT FOC	144CT FOC	144CT FOC	144CT FOC	144CT FOC	144CT FOC
288CT FOC	288CT FOC	288CT FOC	288CT FOC	288CT FOC	288CT FOC
(2)288CT FOC	(2)288CT FOC	(2)288CT FOC	(2)288CT FOC	(2)288CT FOC	(2)288CT FOC
1x4 TRIDENT	1x4	1x4	1x4	1x4	1x4
1x8 TRIDENT	1x8	1x8	1x8	1x8	1x8
1x12 TRIDENT	1x12	1x12	1x12	1x12	1x12
2x12 TRIDENT	(2)1x12	(2)1x12	(2)1x12	(2)1x12	(2)1x12
RIGHT OF WAY	R/W				
DRIVEWAY					
EDGE OF PAVEMENT					
CENTERLINE OF ROAD					
DROPS TO HOUSES					
AERIAL IMAGES					
PROPERTY LINE	PL	PL	PL	PL	PL
UTILITY EASEMENT	UTIL ESMT				
SIDEWALK					

JOB DESCRIPTION

PROJECT NAME EMERSON WAY OF LAKE CAROLINE	
PROJECT CITY MADISON, MS	
DATE	DESCRIPTION CONSTRUCTION
SHEET	DRAWN BY DELTA FIBER
LEGEND	PAGE
NTS	LEGEND

MATERIALS LIST

ITEM	DESCRIPTION	QTY.
1	TRIDENT RTD 1X12	
2	TRIDENT RTD 1X12	
3	TRIDENT RTD 1X12	
4	TRIDENT RTD 1X12	
5	48 CT FOC	
6	48 CT FOC LOOP	
7	72 CT FOC	
8	72 CT FOC LOOP	
9	144 CT FOC	
10	144 CT FOC LOOP	
11	288 CT FOC	
12	288 CT FOC LOOP	
13	432 CT FOC	
14	432 CT FOC LOOP	
15	BDO288P LCP	
16	UH2	
17	UH3	
18	UH4	
19	UH5	
20	1-1.25" SDR11 HDPE	
21	2-1.25" SDR11 HDPE	
22	3-1.25" SDR11 HDPE	
23	4-1.25" SDR11 HDPE	
24	5-1.25" SDR11 HDPE	
25	6-1.25" SDR11 HDPE	
26	TYCO "B" SPLICE CASE	
27	TYCO "D" SPLICE CASE	
28	GROUND ROD	
29	SPLICES	
30	BM53FA	

REVISIONS		
No.	Revision/Issue	Date

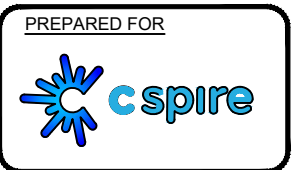
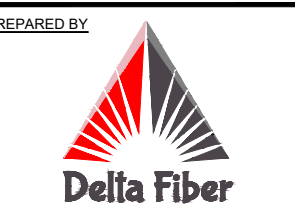

DISCLAIMER
EXCEPT AS MAY BE OTHERWISE PROVIDED BY CONTRACT, THESE DRAWINGS AND SPECIFICATIONS SHALL REMAIN THE PROPERTY OF CSPIRE FIBER. BEING ISSUED IN STRICT CONFIDENCE AND SHALL NOT BE REPRODUCED, COPIED, OR USED FOR ANY PURPOSE WITHOUT SPECIFIC WRITTEN PERMISSION.

ALL CABLE WILL BE PLACED BY METHOD OF DIRECTIONAL BORE MIN 2' OFF ROW OR EASEMENT @ 42" DOC UNLESS OTHERWISE NOTED.

NOTIFY ALL UTILITIES 72 HOURS PRIOR TO CONSTRUCTION ACTIVITY.
ONE CALL SYSTEM @ 1-800-227-6477

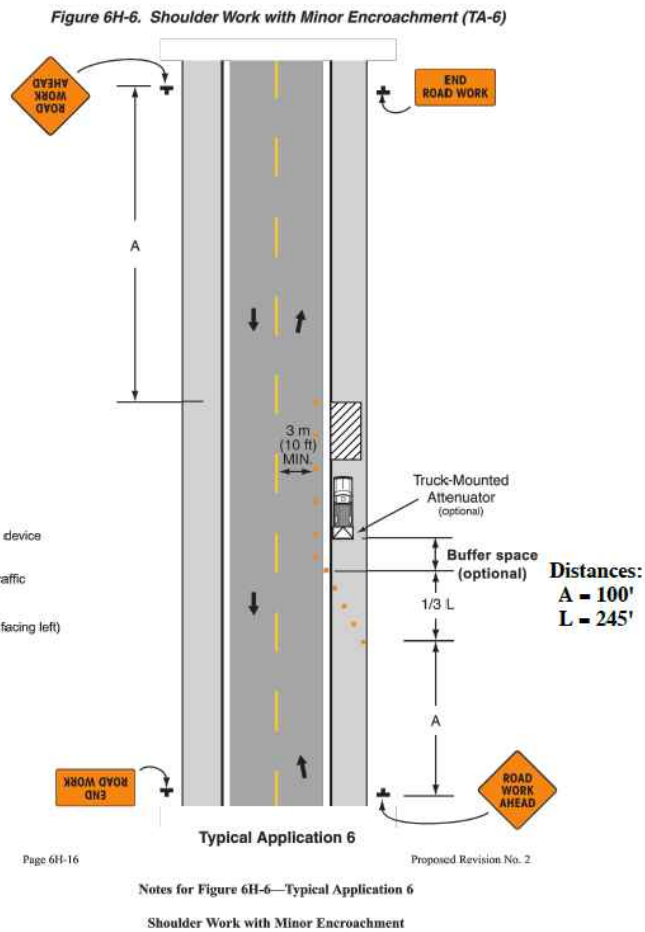
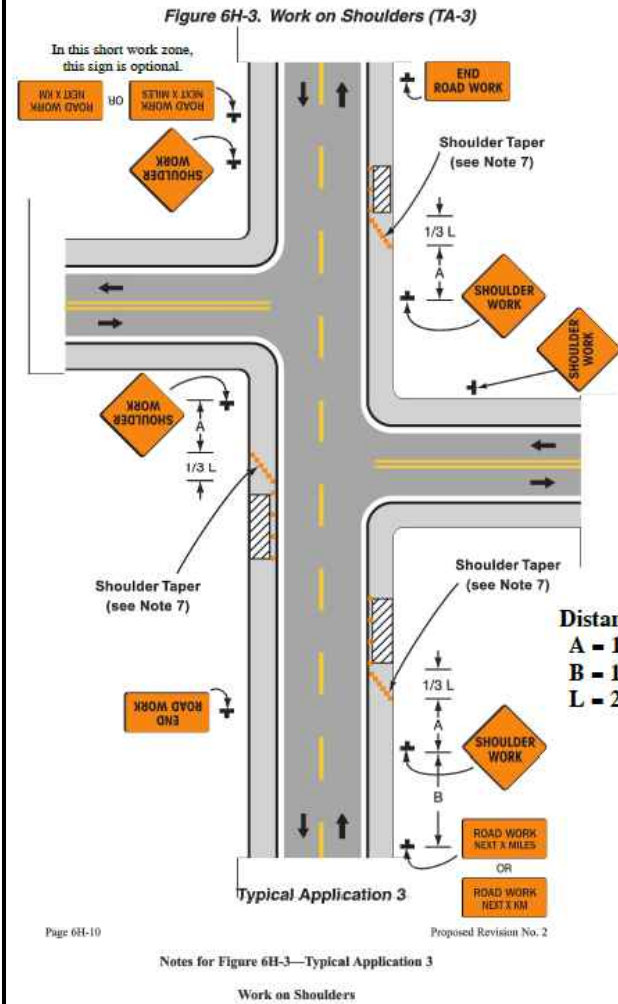

CONSTRUCTION SIGNS

FLUORESCENT ORANGE SHEETING SHALL BE USED ON ALL CONSTRUCTION AND TRAFFIC CONTROL SIGNS



NOTE: W20-1 SIGNS ARE REQUIRED WHEN SHOULDER WORK IS PERFORMED WITH MINOR ENCROACHMENT TO TRAVEL LANE OR FLAGGING OPERATIONS. SEE TCP-2, FIGURE 6H-6.

DISTANCE BETWEEN SIGNS			
ROAD TYPE	A	B	C
URBAN (35 MPH OR LESS)	100 FT.	100 FT.	100 FT.
URBAN (40 - 70 MPH)	350 FT.	350 FT.	350 FT.
RURAL	500 FT.	500 FT.	500 FT.
EXPRESSWAY / FREEWAY	1000 FT.	1500 FT.	2640 FT.

- NOTES:
- ALL TRAFFIC CONTROL DEVICES ON THIS PROJECT SHALL COMPLY WITH PART VI OF THE MUTCD (LATEST EDITION).
 - SIGNS ARE ONLY REQUIRED WHILE CONTRACTOR IS WORKING. THEY SHALL BE INSTALLED PRIOR TO WORK COMMENCING EACH DAY AND REMOVED WHEN WORK IS COMPLETED AT THE END OF THE DAY.
 - SIGNS MAY BE MOUNTED ON TRIPODS. THE LOCATION AND SPACING OF SIGNS, AS SHOWN ON THESE TRAFFIC CONTROL PLANS, ARE APPROXIMATE AND MAY BE ADJUSTED AS NECESSARY TO FIT FIELD CONDITIONS.
 - CHANNELIZING DEVICES ARE NOT SHOWN ON THIS PLAN, BUT ARE REQUIRED AROUND ACTIVE WORK ZONES (SEE TCP-2).

- ### WORK ON SHOULDERS
- GUIDANCE:
- A SHOULDER WORK sign should be placed on the left side of the roadway for a divided or one-way street only if the left shoulder is affected.
- OPTION:
- The workers symbol signs may be used instead of SHOULDER WORK signs.
 - The SHOULDER WORK AHEAD sign on an intersecting roadway may be omitted where drivers emerging from that roadway will encounter another advance warning sign prior to this activity area.
 - For short-duration operations of 60 minutes or less, all signs and channelizing devices may be eliminated if a vehicle with activated rotating lights or strobe lights is used.
 - Vehicle hazard warning signals may be used to supplement rotating lights or strobe lights.
- STANDARD:
- Vehicle hazard warning signals shall not be used instead of the vehicle's rotating lights or strobe lights.
 - When paved shoulders having a width of 2.4 m (8ft) or more are closed, at least one advance warning sign shall be used. In addition, channelizing devices shall be used to close the shoulder in advance to delineate the beginning of the work space and direct vehicular traffic to remain within the traveled way.

- ### SHOULDER WORK WITH MINOR ENCROACHMENT
- GUIDANCE:
- All lanes should be a minimum of 3 m (10ft) in width as measured to the near face of the channelizing devices.
 - The treatment shown should be used on a minor road having low speeds. For higher-speed traffic conditions, a lane closure should be used.
- OPTION:
- For short-term use on low-volume, low-speed roadways with vehicular traffic that does not include longer and wider heavy commercial vehicles, a minimum lane width of 2.7 m (9ft) may be used.
 - Where the opposite shoulder is suitable for carrying vehicular traffic and of adequate width, lanes may be shifted by use of closely spaced channelizing devices, provided that the minimum lane width of 3 m (10ft) is maintained.
 - Additional advance warning may be appropriate, such as ROAD NARROWS sign.

- Temporary traffic barriers may be used along with the work space.
 - The shadow vehicle may be omitted if a taper and channelizing devices are used.
 - A truck-mounted attenuator may be used on the shadow vehicle.
 - For short-duration work, the taper and channelizing devices may be omitted if a shadow vehicle with activated rotating lights or strobe lights is used.
 - Vehicle hazard warning signals may be used to supplement rotating lights or strobe lights.
- STANDARD:
- Vehicle hazard warning signals shall not be used instead of the vehicle's rotating lights or strobe lights.

JOB DESCRIPTION

PROJECT NAME EMERSON WAY OF LAKE CAROLINE	
PROJECT CITY MADISON, MS	
DATE	DESCRIPTION TRAFFIC CONTROL
SHEET TC1	DRAWN BY DELTA FIBER
SCALE	PAGE TC1

MATERIALS LIST

ITEM	DESCRIPTION	QTY.
1	TRIDENT RTD 1X12	
2	TRIDENT RTD 1X12	
3	TRIDENT RTD 1X12	
4	TRIDENT RTD 1X12	
5	48 CT FOC	
6	48 CT FOC LOOP	
7	72 CT FOC	
8	72 CT FOC LOOP	
9	144 CT FOC	
10	144 CT FOC LOOP	
11	288 CT FOC	
12	288 CT FOC LOOP	
13	432 CT FOC	
14	432 CT FOC LOOP	
15	BDO288P LCP	
16	UH2	
17	UH3	
18	UH4	
19	UH5	
20	1-1.25" SDR11 HDPE	
21	2-1.25" SDR11 HDPE	
22	3-1.25" SDR11 HDPE	
23	4-1.25" SDR11 HDPE	
24	5-1.25" SDR11 HDPE	
25	6-1.25" SDR11 HDPE	
26	TYCO "B" SPLICE CASE	
27	TYCO "D" SPLICE CASE	
28	GROUND ROD	
29	SPLICES	
30	BM53FA	

REVISIONS

No.	Revision/Issue	Date

MAP NUMBER

PREPARED BY



PREPARED FOR



DISCLAIMER

EXCEPT AS MAY BE OTHERWISE PROVIDED BY CONTRACT, THESE DRAWINGS AND SPECIFICATIONS SHALL REMAIN THE PROPERTY OF CSPIRE FIBER. BEING ISSUED IN STRICT CONFIDENCE AND SHALL NOT BE REPRODUCED, COPIED, OR USED FOR ANY PURPOSE WITHOUT SPECIFIC WRITTEN PERMISSION.

JOB DESCRIPTION

PROJECT NAME EMERSON WAY OF LAKE CAROLINE	
PROJECT CITY MADISON, MS	
DATE	DESCRIPTION TRAFFIC CONTROL
SHEET TC2	DRAWN BY DELTA FIBER
SCALE	PAGE TC2

MATERIALS LIST

ITEM	DESCRIPTION	QTY.
1	TRIDENT RTD 1X12	
2	TRIDENT RTD 1X12	
3	TRIDENT RTD 1X12	
4	TRIDENT RTD 1X12	
5	48 CT FOC	
6	48 CT FOC LOOP	
7	72 CT FOC	
8	72 CT FOC LOOP	
9	144 CT FOC	
10	144 CT FOC LOOP	
11	288 CT FOC	
12	288 CT FOC LOOP	
13	432 CT FOC	
14	432 CT FOC LOOP	
15	BDO288P LCP	
16	UH2	
17	UH3	
18	UH4	
19	UH5	
20	1-1.25" SDR11 HDPE	
21	2-1.25" SDR11 HDPE	
22	3-1.25" SDR11 HDPE	
23	4-1.25" SDR11 HDPE	
24	5-1.25" SDR11 HDPE	
25	6-1.25" SDR11 HDPE	
26	TYCO "B" SPLICE CASE	
27	TYCO "D" SPLICE CASE	
28	GROUND ROD	
29	SPLICES	
30	BM53FA	

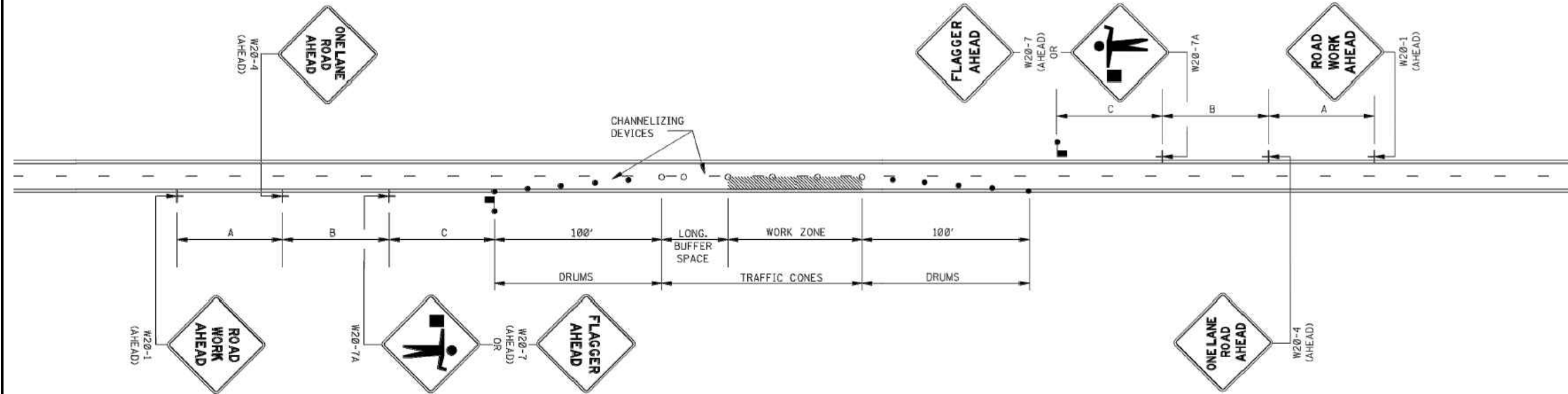

GENERAL NOTES:

1. THE LOCATION OF CHANNELIZING DEVICES AND THE WORK AREA LAYOUT SHALL BE BASED ON THE CRITERIA IN THE FOLLOWING TABLE. FLAGGER STATIONS SHALL BE LOCATED SUCH THAT APPROACHING VEHICLES WILL HAVE SUFFICIENT DISTANCE TO STOP. VALUES IN STOPPING SIGHT DISTANCE COLUMN MAY BE USED AS A MINIMUM FOR THIS DISTANCE.

POSTED SPEED AND/OR DESIGN SPEED	MAXIMUM CHANNELIZING DEVICE SPACING (ft)		LONGITUDINAL BUFFER SPACE (ft)	STOPPING SIGHT DISTANCE
	TAPER	ALONG LANE LINE & WORK ZONE		
mph				
25	20	50	55	155
30	20	60	85	200
35	20	70	120	250
40	20	80	170	305
45	20	90	220	360
50	20	100	280	425
55	20	110	335	495
60	20	120	415	570
65	20	130	485	645

NOTE: BUFFER SPACE MAY BE ADJUSTED AS NEEDED ACCORDING TO ROADWAY GEOMETRY TO MEET SIGHT DISTANCE REQUIREMENTS, AS DIRECTED BY THE ENGINEER.

2. ALL CHANNELIZING DEVICES SHALL BE A MINIMUM OF 28" IN HEIGHT.
3. DIAMOND SHAPED TRAFFIC CONTROL SIGNS SHALL BE A MINIMUM OF 36" x 36" AND BLACK COPY ON FLUORESCENT ORANGE SHEETING.
4. WHEN WORK ZONE IS NO LONGER NEEDED, ALL SIGNS SHALL BE COVERED OR REMOVED AND ALL CHANNELIZING DEVICES SHALL BE MOVED TO THE SHOULDER EDGE.
5. ADDITIONAL FLAGGERS MAY BE NEEDED AS DIRECTED BY THE ENGINEER.
6. WHEN WORK IS REQUIRED AT NIGHT, FLAGGER STATIONS SHALL BE ILLUMINATED.
7. CHANNELIZING DEVICE TYPES FOR:
A. APPROACH AND EXIT TAPERS - RETROREFLECTIVE PLASTIC DRUMS
B. ALONG LANE LINE AND WORK ZONE - TRAFFIC CONES (28" HEIGHT)
8. ALL TRAFFIC CONTROL ITEMS SHOWN ON THIS SHEET WILL NOT BE MEASURED FOR SEPARATE PAYMENT. THIS WORK SHALL BE INCLUDED IN THE PRICE BID FOR MAINTENANCE OF TRAFFIC.

REVISIONS

No.	Revision/Issue	Date

MAP NUMBER	

PREPARED BY:



PREPARED FOR



DISCLAIMER

EXCEPT AS MAY BE OTHERWISE PROVIDED BY CONTRACT, THESE DRAWINGS AND SPECIFICATIONS SHALL REMAIN THE PROPERTY OF CSPIRE FIBER. BEING ISSUED IN STRICT CONFIDENCE AND SHALL NOT BE REPRODUCED, COPIED, OR USED FOR ANY PURPOSE WITHOUT SPECIFIC WRITTEN PERMISSION.



JOB DESCRIPTION

PROJECT NAME EMERSON WAY OF LAKE CAROLINE	
PROJECT CITY MADISON	
SHEET 001	DESCRIPTION CONSTRUCTION
SCALE 1"=50'	DRAWN BY DELTA FIBER

MATERIALS LIST

ITEM	DESCRIPTION	QTY.
1	TRIDENT RTD 1X12	
2	TRIDENT RTD 1X12	
3	TRIDENT RTD 1X12	
4	TRIDENT RTD 1X12	
5	24 CT FOC	
6	24 CT FOC LOOP	
7	48 CT FOC	210
8	48 CT FOC LOOP	150
9	72 CT FOC	
10	72 CT FOC LOOP	
11	96 CT FOC	
12	96 CT FOC LOOP	
13	144 CT FOC	
14	144 CT FOC LOOP	
15	288 CT FOC	
16	288 CT FOC LOOP	
17	BDO144P LCP	
18	BDO288P LCP	
19	BDO432P LCP	
20	BDO576P LCP	
21	UH2	
22	UH3	
23	UH4	
24	UH5	
25	1-1.25" SDR11 HDPE	
26	2-1.25" SDR11 HDPE	
27	3-1.25" SDR11 HDPE	
28	EX-1.25" SDR11 HDPE	210
29	TYCO "B" SPLICE CASE	
30	TYCO "D" SPLICE CASE	1
31	GROUND ROD	
32	SPLICES	12
33	BM53FA	

REVISIONS

No.	Revision/Issue	Date

MAP NUMBER	

PREPARED BY



PREPARED FOR



DISCLAIMER
EXCEPT AS MAY BE OTHERWISE PROVIDED BY CONTRACT, THESE DRAWINGS AND SPECIFICATIONS SHALL REMAIN THE PROPERTY OF CSPIRE FIBER. BEING ISSUED IN STRICT CONFIDENCE AND SHALL NOT BE REPRODUCED, COPIED, OR USED FOR ANY PURPOSE WITHOUT SPECIFIC WRITTEN PERMISSION.

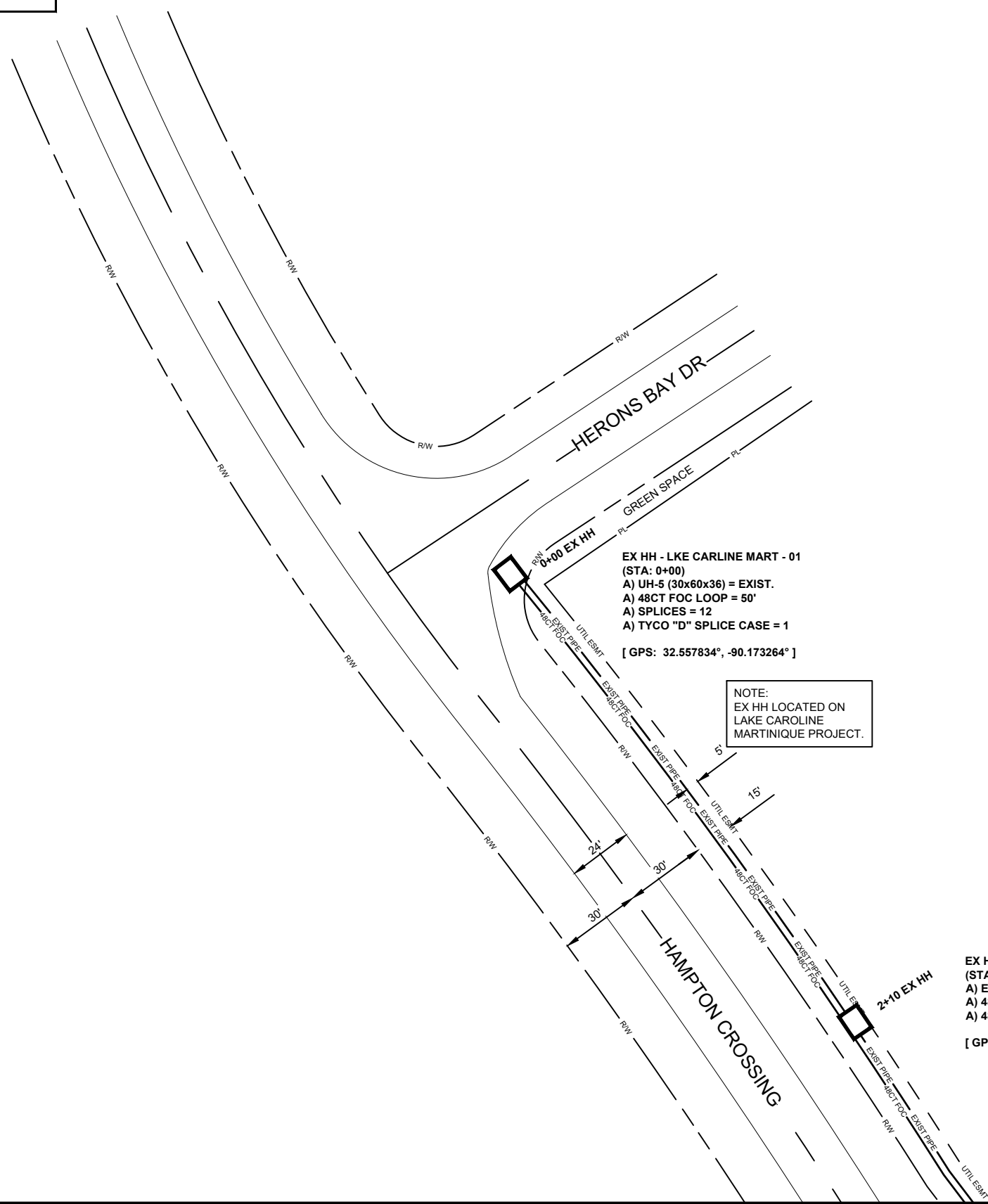

EX HH - LKE CARLINE MART - 01
(STA: 0+00)
A) UH-5 (30x60x36) = EXIST.
A) 48CT FOC LOOP = 50'
A) SPLICES = 12
A) TYCO "D" SPLICE CASE = 1
[GPS: 32.557834°, -90.173264°]

NOTE:
EX HH LOCATED ON
LAKE CAROLINE
MARTINIQUE PROJECT.

EX HH - MARTINQUE-BRIDGewater 2
(STA: 2+10)
A) EX-1.25" SDR HDPE = 210'
A) 48CT FOC = 210' (FEEDER)
A) 48CT FOC LOOP = 100'
[GPS: 32.557367°, -90.172548°]

NOTE:
EX HH LOCATED ON
LAKE CAROLINE SEC 8
PROJECT.

SEE SHEET 2

ALL CABLE WILL BE PLACED BY METHOD OF DIRECTIONAL BORE MIN 2' OFF ROW OR EASEMENT @ 42" DOC UNLESS OTHERWISE NOTED.

NOTIFY ALL UTILITIES 72 HOURS PRIOR TO CONSTRUCTION ACTIVITY.
ONE CALL SYSTEM @ 1-800-227-6477

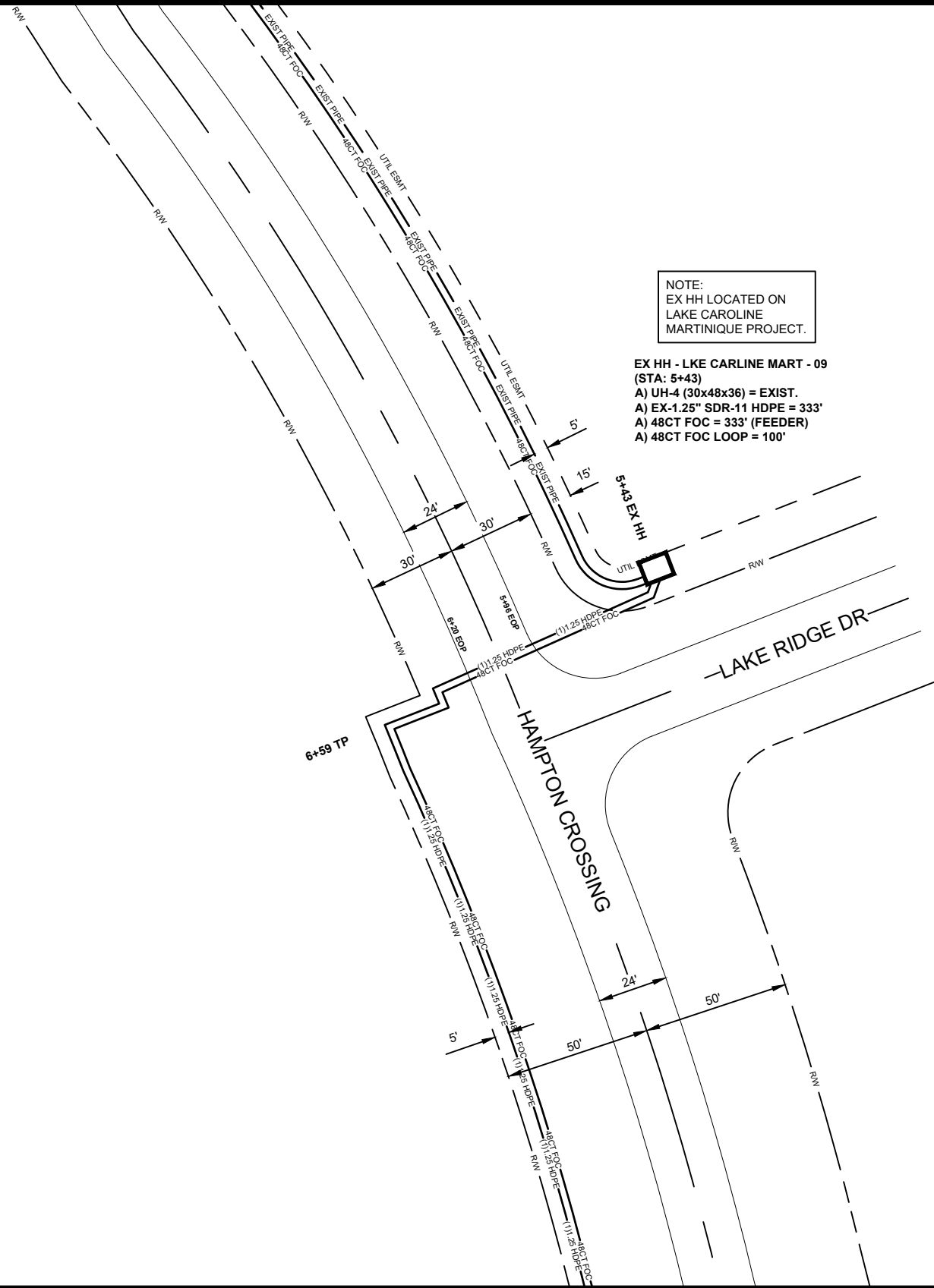

NOTE:
EX HH LOCATED ON
LAKE CAROLINE
MARTINIQUE PROJECT.

EX HH - LKE CARLINE MART - 09
(STA: 5+43)
A) UH-4 (30x48x36) = EXIST.
A) EX-1.25" SDR-11 HDPE = 333'
A) 48CT FOC = 333' (FEEDER)
A) 48CT FOC LOOP = 100'

JOB DESCRIPTION

PROJECT NAME EMERSON WAY OF LAKE CAROLINE	
PROJECT CITY MADISON	
SHEET 002	DESCRIPTION CONSTRUCTION
SCALE 1"=50'	DRAWN BY DELTA FIBER

MATERIALS LIST

ITEM	DESCRIPTION	QTY.
1	TRIDENT RTD 1X12	
2	TRIDENT RTD 1X12	
3	TRIDENT RTD 1X12	
4	TRIDENT RTD 1X12	
5	24 CT FOC	
6	24 CT FOC LOOP	
7	48 CT FOC	333
8	48 CT FOC LOOP	100
9	72 CT FOC	
10	72 CT FOC LOOP	
11	96 CT FOC	
12	96 CT FOC LOOP	
13	144 CT FOC	
14	144 CT FOC LOOP	
15	288 CT FOC	
16	288 CT FOC LOOP	
17	BDO144P LCP	
18	BDO288P LCP	
19	BDO432P LCP	
20	BDO576P LCP	
21	UH2	
22	UH3	
23	UH4	
24	UH5	
25	1-1.25" SDR11 HDPE	
26	2-1.25" SDR11 HDPE	
27	3-1.25" SDR11 HDPE	
28	EX-1.25" SDR11 HDPE	333
29	TYCO "B" SPLICE CASE	
30	TYCO "D" SPLICE CASE	
31	GROUND ROD	
32	SPLICES	
33	BM53FA	

REVISIONS

No.	Revision/Issue	Date

MAP NUMBER

PREPARED BY:



PREPARED FOR



DISCLAIMER

EXCEPT AS MAY BE OTHERWISE PROVIDED BY CONTRACT, THESE DRAWINGS AND SPECIFICATIONS SHALL REMAIN THE PROPERTY OF CSPIRE FIBER. BEING ISSUED IN STRICT CONFIDENCE AND SHALL NOT BE REPRODUCED, COPIED, OR USED FOR ANY PURPOSE WITHOUT SPECIFIC WRITTEN PERMISSION.

ALL CABLE WILL BE PLACED BY METHOD OF DIRECTIONAL BORE MIN 2' OFF ROW OR EASEMENT @ 42" DOC UNLESS OTHERWISE NOTED.

NOTIFY ALL UTILITIES 72 HOURS PRIOR TO CONSTRUCTION ACTIVITY.
ONE CALL SYSTEM @ 1-800-227-6477



MADISON
MADISON COUNTY, MISSISSIPPI

SEE SHEET 2

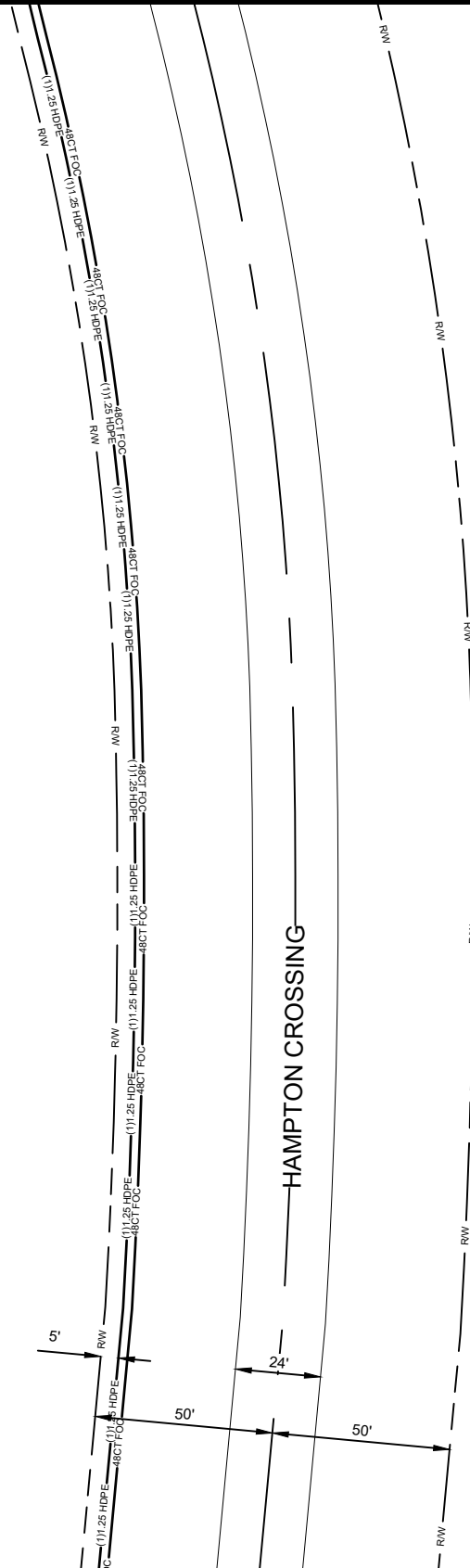

SEE SHEET 4

ALL CABLE WILL BE PLACED BY METHOD OF
DIRECTIONAL BORE MIN 2' OFF ROW OR EASEMENT
@ 42" DOC UNLESS OTHERWISE NOTED.

NOTIFY ALL UTILITIES 72 HOURS PRIOR
TO CONSTRUCTION ACTIVITY.
ONE CALL SYSTEM @ 1-800-227-6477

JOB DESCRIPTION

PROJECT NAME EMERSON WAY OF LAKE CAROLINE	
PROJECT CITY MADISON	
SHEET 003	DESCRIPTION CONSTRUCTION
SCALE 1"=50'	DRAWN BY DELTA FIBER

MATERIALS LIST

ITEM	DESCRIPTION	QTY.
1	TRIDENT RTD 1X12	
2	TRIDENT RTD 1X12	
3	TRIDENT RTD 1X12	
4	TRIDENT RTD 1X12	
5	24 CT FOC	
6	24 CT FOC LOOP	
7	48 CT FOC	
8	48 CT FOC LOOP	
9	72 CT FOC	
10	72 CT FOC LOOP	
11	96 CT FOC	
12	96 CT FOC LOOP	
13	144 CT FOC	
14	144 CT FOC LOOP	
15	288 CT FOC	
16	288 CT FOC LOOP	
17	BDO144P LCP	
18	BDO288P LCP	
19	BDO432P LCP	
20	BDO576P LCP	
21	UH2	
22	UH3	
23	UH4	
24	UH5	
25	1-1.25" SDR11 HDPE	
26	2-1.25" SDR11 HDPE	
27	3-1.25" SDR11 HDPE	
28	4-1.25" SDR11 HDPE	
29	TYCO "B" SPLICE CASE	
30	TYCO "D" SPLICE CASE	
31	GROUND ROD	
32	SPLICES	
33	BM53FA	

REVISIONS

No.	Revision/Issue	Date

MAP NUMBER

2
3
4

PREPARED BY



PREPARED FOR



DISCLAIMER

EXCEPT AS MAY BE OTHERWISE PROVIDED BY
CONTRACT THESE DRAWINGS AND SPECIFICATIONS
SHALL REMAIN THE PROPERTY OF CSPIRE FIBER.
THESE DRAWINGS ARE TO BE USED IN STRICT
CONFIDENCE AND SHALL NOT BE REPRODUCED,
COPIED, OR USED FOR ANY PURPOSE
WITHOUT SPECIFIC WRITTEN PERMISSION.



SEE SHEET 3

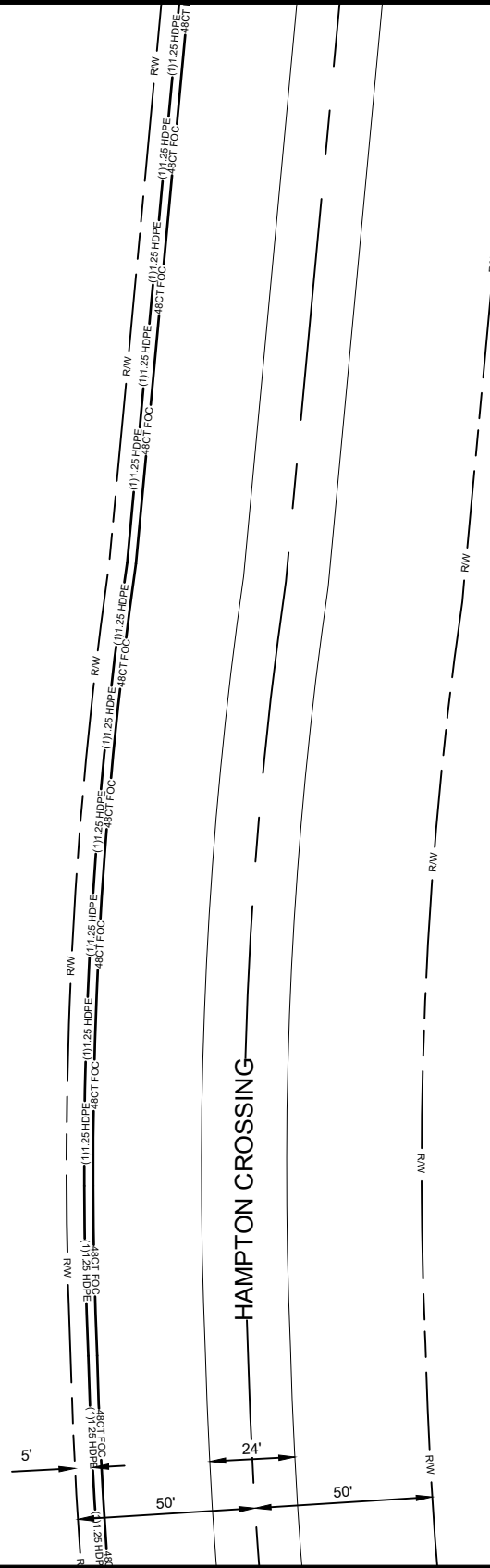

SEE SHEET 5

ALL CABLE WILL BE PLACED BY METHOD OF
DIRECTIONAL BORE MIN 2' OFF ROW OR EASEMENT
@ 42" DOC UNLESS OTHERWISE NOTED.

NOTIFY ALL UTILITIES 72 HOURS PRIOR
TO CONSTRUCTION ACTIVITY.
ONE CALL SYSTEM @ 1-800-227-6477

JOB DESCRIPTION

PROJECT NAME EMERSON WAY OF LAKE CAROLINE	
PROJECT CITY MADISON	
SHEET 004	DESCRIPTION CONSTRUCTION
SCALE 1"=50'	DRAWN BY DELTA FIBER

MATERIALS LIST

ITEM	DESCRIPTION	QTY.
1	TRIDENT RTD 1X12	
2	TRIDENT RTD 1X12	
3	TRIDENT RTD 1X12	
4	TRIDENT RTD 1X12	
5	24 CT FOC	
6	24 CT FOC LOOP	
7	48 CT FOC	
8	48 CT FOC LOOP	
9	72 CT FOC	
10	72 CT FOC LOOP	
11	96 CT FOC	
12	96 CT FOC LOOP	
13	144 CT FOC	
14	144 CT FOC LOOP	
15	288 CT FOC	
16	288 CT FOC LOOP	
17	BDO144P LCP	
18	BDO288P LCP	
19	BDO432P LCP	
20	BDO576P LCP	
21	UH2	
22	UH3	
23	UH4	
24	UH5	
25	1-1.25" SDR11 HDPE	
26	2-1.25" SDR11 HDPE	
27	3-1.25" SDR11 HDPE	
28	4-1.25" SDR11 HDPE	
29	TYCO "B" SPLICE CASE	
30	TYCO "D" SPLICE CASE	
31	GROUND ROD	
32	SPLICES	
33	BM53FA	

REVISIONS

No.	Revision/Issue	Date

MAP NUMBER

	3	
	4	
	5	

PREPARED BY:



PREPARED FOR



DISCLAIMER

EXCEPT AS MAY BE OTHERWISE PROVIDED BY
CONTRACT THESE DRAWINGS AND SPECIFICATIONS
SHALL REMAIN THE PROPERTY OF CSPIRE FIBER.
THESE DRAWINGS ARE TO BE USED IN STRICT
CONFIDENCE AND SHALL NOT BE REPRODUCED,
COPIED, OR USED FOR ANY PURPOSE
WITHOUT SPECIFIC WRITTEN PERMISSION.



SEE SHEET 4

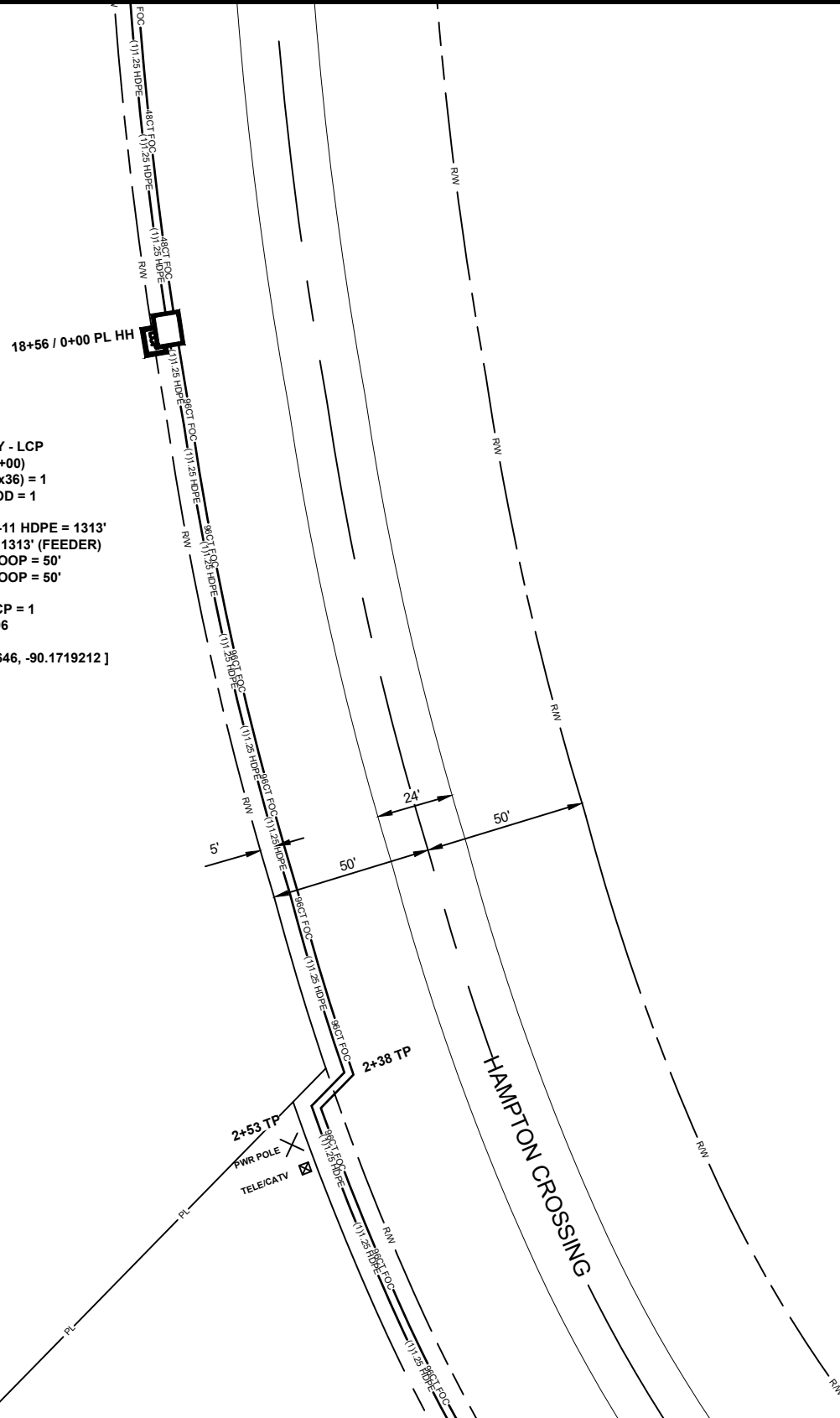

NOTE:
FIBERS 205-288 USED TO FEED
EMERSON WAY OF LAKE
CAROLINE-MADISON COUNTY
PROJECT.

FIBERS 1-204 LEFT AT THE
CABINET FOR FUTURE USE.

EMERSON WAY - LCP
(STA: 18+56 / 0+00)
A) UH-5 (30x60x36) = 1
A) GROUND ROD = 1
A) BM53FA = 1
A) 1-1.25" SDR-11 HDPE = 1313'
A) 48CT FOC = 1313' (FEEDER)
A) 48CT FOC LOOP = 50'
A) 96CT FOC LOOP = 50'

A) BDO288P LCP = 1
A) SPLICES = 96

[GPS: 32.5532646, -90.1719212]

SEE SHEET 6

JOB DESCRIPTION

PROJECT NAME EMERSON WAY OF LAKE CAROLINE	
PROJECT CITY MADISON	
SHEET 005	DESCRIPTION CONSTRUCTION
SCALE 1"=50'	DRAWN BY DELTA FIBER

MATERIALS LIST

ITEM	DESCRIPTION	QTY.
1	TRIDENT RTD 1X12	
2	TRIDENT RTD 1X12	
3	TRIDENT RTD 1X12	
4	TRIDENT RTD 1X12	
5	24 CT FOC	
6	24 CT FOC LOOP	
7	48 CT FOC	1313
8	48 CT FOC LOOP	50
9	72 CT FOC	
10	72 CT FOC LOOP	
11	96 CT FOC	
12	96 CT FOC LOOP	50
13	144 CT FOC	
14	144 CT FOC LOOP	
15	288 CT FOC	
16	288 CT FOC LOOP	
17	BDO144P LCP	
18	BDO288P LCP	1
19	BDO432P LCP	
20	BDO576P LCP	
21	UH2	
22	UH3	
23	UH4	
24	UH5	1
25	1-1.25" SDR11 HDPE	1313
26	2-1.25" SDR11 HDPE	
27	3-1.25" SDR11 HDPE	
28	4-1.25" SDR11 HDPE	
29	TYCO "B" SPLICE CASE	
30	TYCO "D" SPLICE CASE	
31	GROUND ROD	1
32	SPLICES	96
33	BM53FA	1

REVISIONS

No.	Revision/Issue	Date

MAP NUMBER

4	5	6
---	---	---

PREPARED BY:



PREPARED FOR



DISCLAIMER

EXCEPT AS MAY BE OTHERWISE PROVIDED BY CONTRACT, THESE DRAWINGS AND SPECIFICATIONS SHALL REMAIN THE PROPERTY OF CSPIRE FIBER. BEING ISSUED IN STRICT CONFIDENCE AND SHALL NOT BE REPRODUCED, COPIED, OR USED FOR ANY PURPOSE WITHOUT SPECIFIC WRITTEN PERMISSION.

ALL CABLE WILL BE PLACED BY METHOD OF DIRECTIONAL BORE MIN 2' OFF ROW OR EASEMENT @ 42" DOC UNLESS OTHERWISE NOTED.

NOTIFY ALL UTILITIES 72 HOURS PRIOR TO CONSTRUCTION ACTIVITY.
ONE CALL SYSTEM @ 1-800-227-6477



PROJECT NAME EMERSON WAY OF LAKE CAROLINE	
PROJECT CITY MADISON	
SHEET 006	DESCRIPTION CONSTRUCTION
SCALE 1"=50'	DRAWN BY DELTA FIBER

MATERIALS LIST

ITEM	DESCRIPTION	QTY.
1	TRIDENT RTD 1X12	1000
2	TRIDENT RTD 1X12	100
3	TRIDENT RTD 1X12	
4	TRIDENT RTD 1X12	
5	24 CT FOC	
6	24 CT FOC LOOP	
7	48 CT FOC	
8	48 CT FOC LOOP	
9	72 CT FOC	
10	72 CT FOC LOOP	
11	96 CT FOC	144
12	96 CT FOC LOOP	100
13	144 CT FOC	
14	144 CT FOC LOOP	
15	288 CT FOC	
16	288 CT FOC LOOP	
17	BDO144P LCP	
18	BDO288P LCP	
19	BDO432P LCP	
20	BDO576P LCP	
21	UH2	6
22	UH3	3
23	UH4	
24	UH5	
25	1-1.25" SDR-11 HDPE	1176
26	2-1.25" SDR-11 HDPE	249
27	3-1.25" SDR-11 HDPE	256
28	4-1.25" SDR-11 HDPE	
29	TYCO "B" SPLICE CASE	1
30	TYCO "D" SPLICE CASE	
31	GROUND ROD	1
32	SPLICES	48
33	BM53FA	2

REVISIONS

No.	Revision/Issue	Date

MAP NUMBER	
5	6
7	10

PREPARED BY



PREPARED FOR



DISCLAIMER

EXCEPT AS MAY BE OTHERWISE PROVIDED BY CONTRACT, THESE DRAWINGS AND SPECIFICATIONS SHALL REMAIN THE PROPERTY OF CSPIRE FIBER. BEING ISSUED IN STRICT CONFIDENCE AND SHALL NOT BE REPRODUCED, COPIED, OR USED FOR ANY PURPOSE WITHOUT SPECIFIC WRITTEN PERMISSION.

SEE SHEET 11

SEE SHEET 7

ALL CABLE WILL BE PLACED BY METHOD OF DIRECTIONAL BORE MIN 2' OFF ROW OR EASEMENT @ 42" DOC UNLESS OTHERWISE NOTED.

NOTIFY ALL UTILITIES 72 HOURS PRIOR TO CONSTRUCTION ACTIVITY.
ONE CALL SYSTEM @ 1-800-227-6477

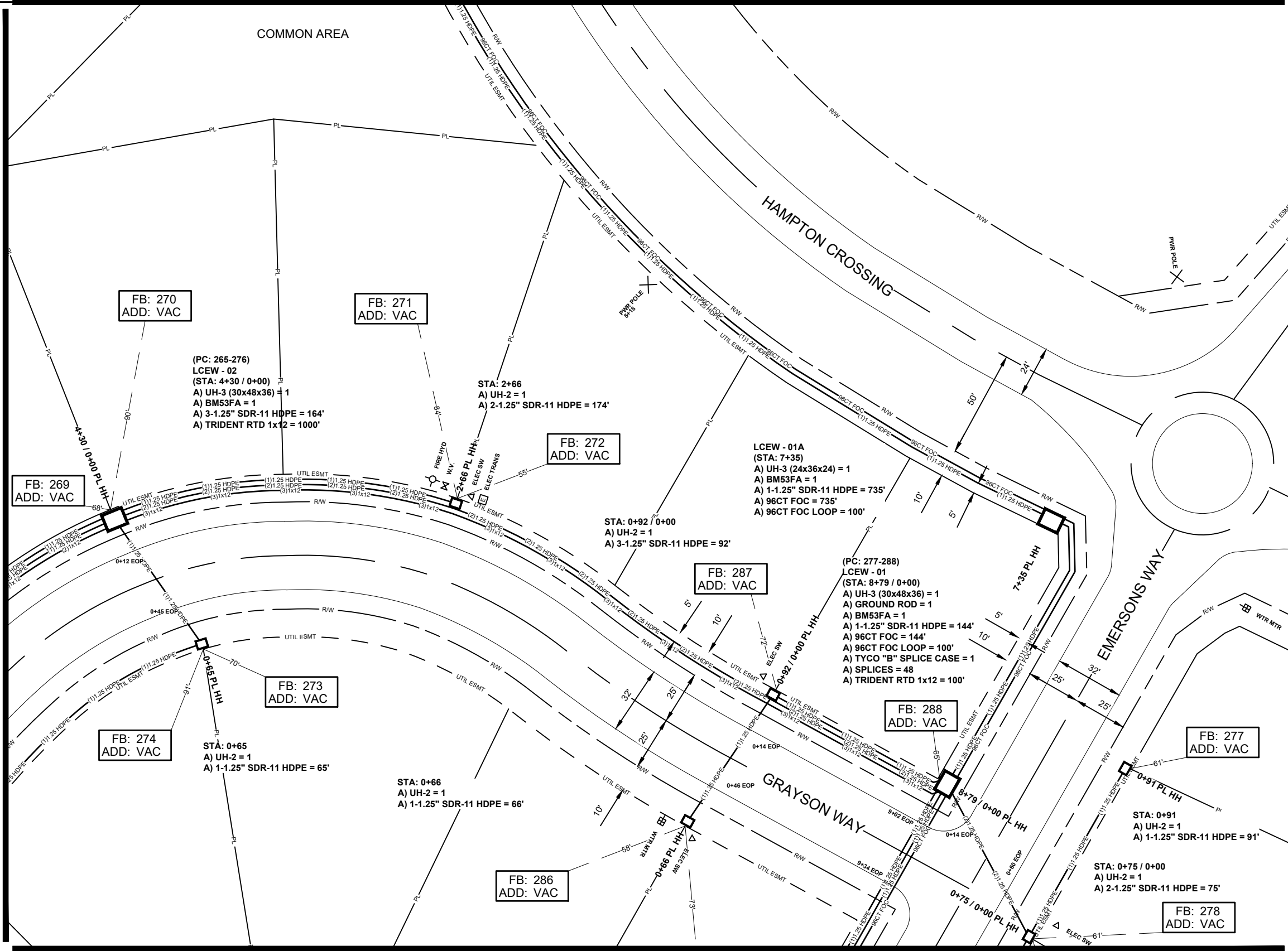



MADISON
MADISON COUNTY, MISSISSIPPI

SEE SHEET 6

JOB DESCRIPTION

PROJECT NAME EMERSON WAY OF LAKE CAROLINE	
PROJECT CITY MADISON	
SHEET 007	DESCRIPTION CONSTRUCTION
SCALE 1"=50'	DRAWN BY DELTA FIBER

MATERIALS LIST

ITEM	DESCRIPTION	QTY.
1	TRIDENT RTD 1X12	
2	TRIDENT RTD 1X12	
3	TRIDENT RTD 1X12	
4	TRIDENT RTD 1X12	
5	24 CT FOC	
6	24 CT FOC LOOP	
7	48 CT FOC	
8	48 CT FOC LOOP	
9	72 CT FOC	
10	72 CT FOC LOOP	
11	96 CT FOC	
12	96 CT FOC LOOP	
13	144 CT FOC	
14	144 CT FOC LOOP	
15	288 CT FOC	
16	288 CT FOC LOOP	
17	BDO144P LCP	
18	BDO288P LCP	
19	BDO432P LCP	
20	BDO576P LCP	
21	UH2	4
22	UH3	
23	UH4	
24	UH5	
25	1-1.25" SDR11 HDPE	465
26	2-1.25" SDR11 HDPE	305
27	3-1.25" SDR11 HDPE	
28	4-1.25" SDR11 HDPE	
29	TYCO "B" SPLICE CASE	
30	TYCO "D" SPLICE CASE	
31	GROUND ROD	
32	SPLICES	
33	BM53FA	

REVISIONS

No.	Revision/Issue	Date

MAP NUMBER		
6	7	10
11	8	9

PREPARED BY



PREPARED FOR



DISCLAIMER

EXCEPT AS MAY BE OTHERWISE PROVIDED BY CONTRACT, THESE DRAWINGS AND SPECIFICATIONS SHALL REMAIN THE PROPERTY OF CSPIRE FIBER. NO REUSE OR REPRODUCTION OF THESE DRAWINGS OR SPECIFICATIONS IS PERMITTED WITHOUT THE WRITTEN PERMISSION OF CSPIRE FIBER.



ALL CABLE WILL BE PLACED BY METHOD OF DIRECTIONAL BORE MIN 2' OFF ROW OR EASEMENT @ 42" DOC UNLESS OTHERWISE NOTED.

NOTIFY ALL UTILITIES 72 HOURS PRIOR TO CONSTRUCTION ACTIVITY.
ONE CALL SYSTEM @ 1-800-227-6477

SEE SHEET 10

SEE SHEET 8

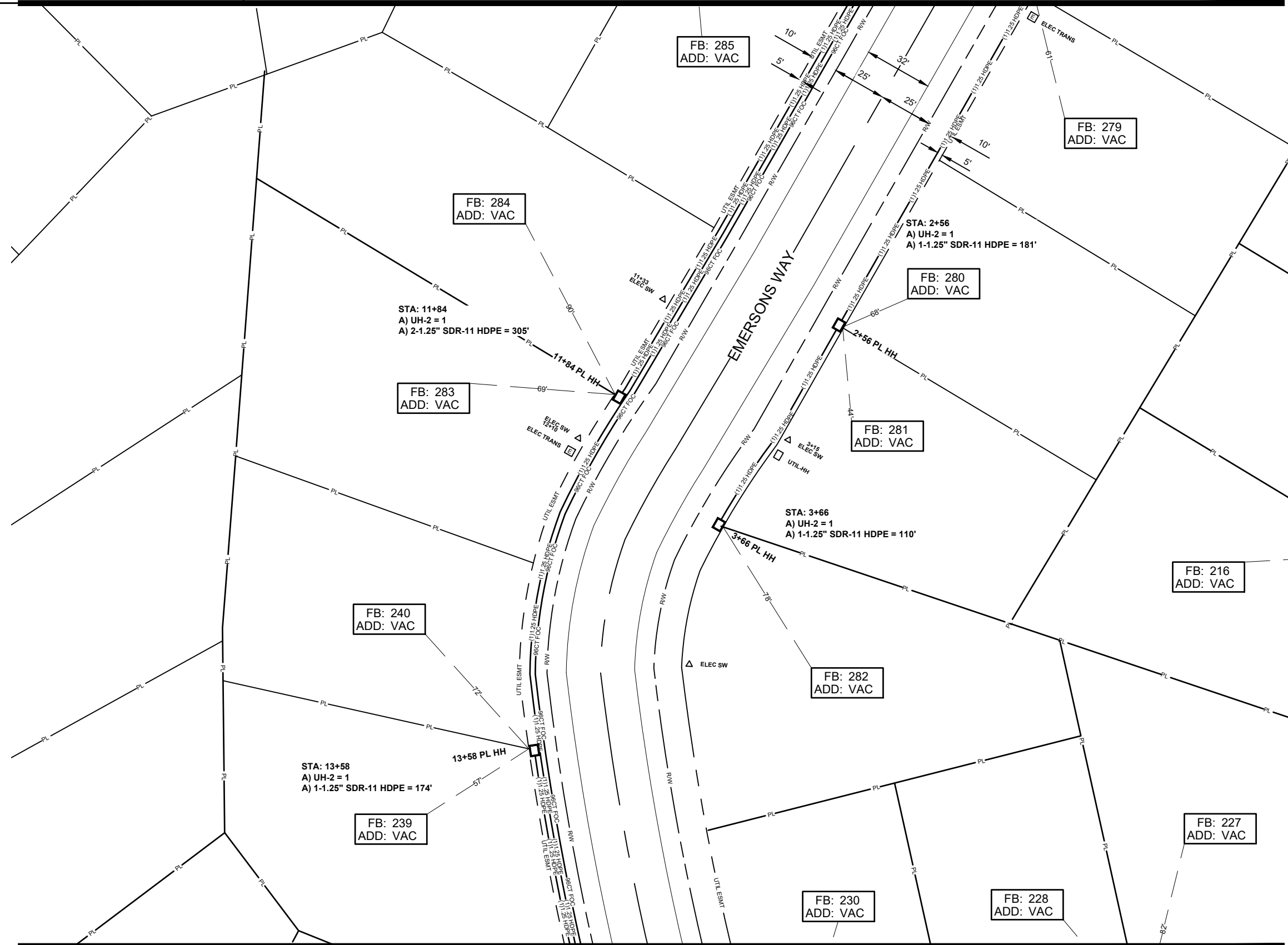



MADISON
MADISON COUNTY, MISSISSIPPI

SEE SHEET 7

JOB DESCRIPTION

PROJECT NAME EMERSON WAY OF LAKE CAROLINE	
PROJECT CITY MADISON	
SHEET 008	DESCRIPTION CONSTRUCTION
SCALE 1"=50'	DRAWN BY DELTA FIBER

MATERIALS LIST

ITEM	DESCRIPTION	QTY.
1	TRIDENT RTD 1X12	100
2	TRIDENT RTD 1X12	
3	TRIDENT RTD 1X12	
4	TRIDENT RTD 1X12	
5	24 CT FOC	
6	24 CT FOC LOOP	
7	48 CT FOC	
8	48 CT FOC LOOP	
9	72 CT FOC	
10	72 CT FOC LOOP	
11	96 CT FOC	698
12	96 CT FOC LOOP	100
13	144 CT FOC	
14	144 CT FOC LOOP	
15	288 CT FOC	
16	288 CT FOC LOOP	
17	BDO144P LCP	
18	BDO288P LCP	
19	BDO432P LCP	
20	BDO576P LCP	
21	UH2	7
22	UH3	1
23	UH4	
24	UH5	
25	1-1.25" SDR11 HDPE	638
26	2-1.25" SDR11 HDPE	477
27	3-1.25" SDR11 HDPE	
28	4-1.25" SDR11 HDPE	
29	TYCO "B" SPLICE CASE	1
30	TYCO "D" SPLICE CASE	
31	GROUND ROD	1
32	SPLICES	36
33	BM53FA	1

REVISIONS

No.	Revision/Issue	Date

MAP NUMBER

7	8	9
12	13	14

PREPARED BY



PREPARED FOR



DISCLAIMER

EXCEPT AS MAY BE OTHERWISE PROVIDED BY CONTRACT, THESE DRAWINGS AND SPECIFICATIONS SHALL REMAIN THE PROPERTY OF CSPIRE FIBER. BEING ISSUED IN STRICT CONFIDENCE AND SHALL NOT BE REPRODUCED, COPIED, OR USED FOR ANY PURPOSE WITHOUT SPECIFIC WRITTEN PERMISSION.

ALL CABLE WILL BE PLACED BY METHOD OF DIRECTIONAL BORE MIN 2' OFF ROW OR EASEMENT @ 42" DOC UNLESS OTHERWISE NOTED.

NOTIFY ALL UTILITIES 72 HOURS PRIOR TO CONSTRUCTION ACTIVITY.
ONE CALL SYSTEM @ 1-800-227-6477

SEE SHEET 12

SEE SHEET 9

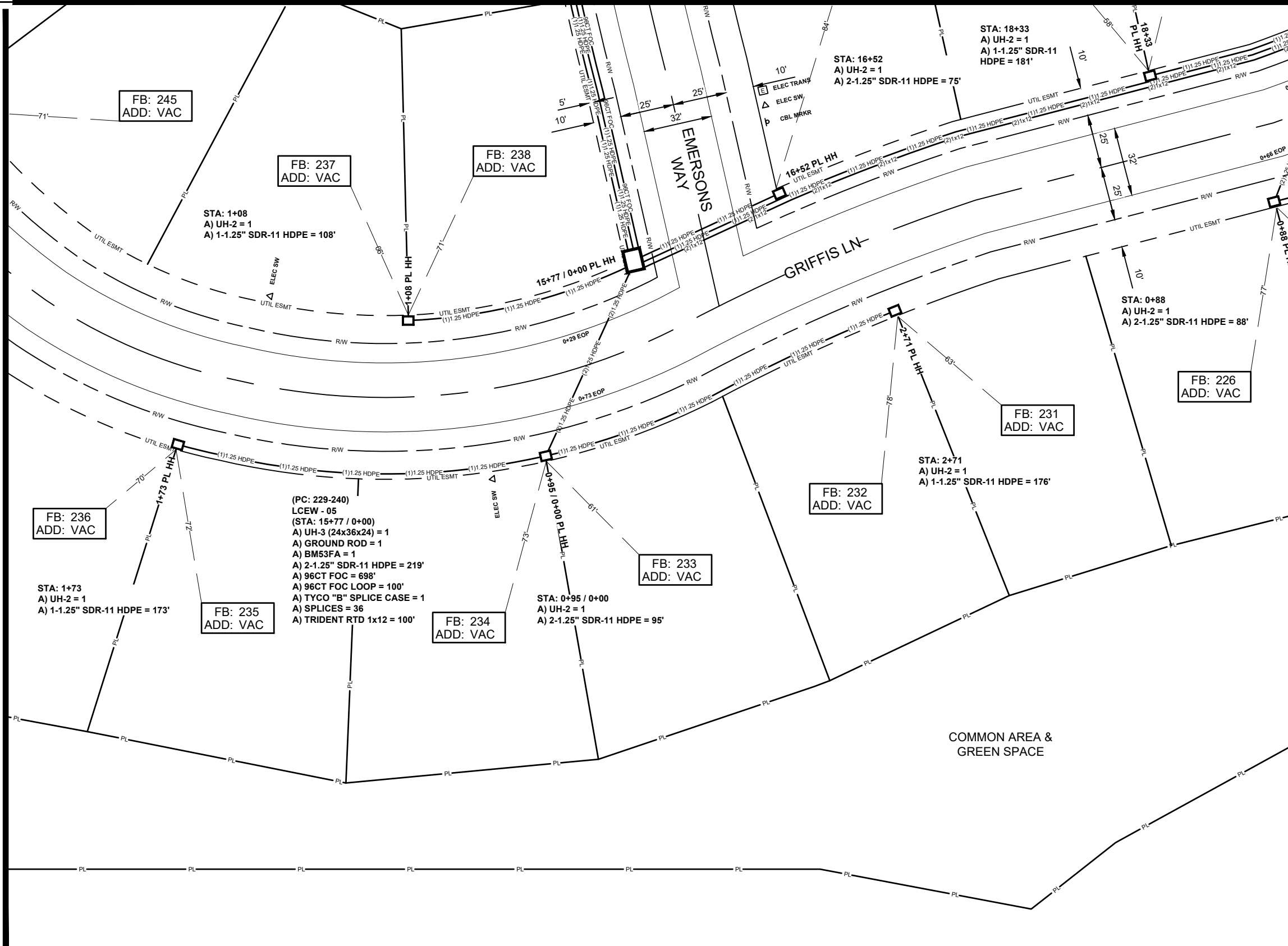



JOB DESCRIPTION

PROJECT NAME EMERSON WAY OF LAKE CAROLINE	
PROJECT CITY MADISON	
SHEET 009	DESCRIPTION CONSTRUCTION
SCALE 1"=50'	DRAWN BY DELTA FIBER

MATERIALS LIST

ITEM	DESCRIPTION	QTY.
1	TRIDENT RTD 1X12	500
2	TRIDENT RTD 1X12	
3	TRIDENT RTD 1X12	
4	TRIDENT RTD 1X12	
5	24 CT FOC	
6	24 CT FOC LOOP	
7	48 CT FOC	
8	48 CT FOC LOOP	
9	72 CT FOC	
10	72 CT FOC LOOP	
11	96 CT FOC	
12	96 CT FOC LOOP	
13	144 CT FOC	
14	144 CT FOC LOOP	
15	288 CT FOC	
16	288 CT FOC LOOP	
17	BDO144P LCP	
18	BDO288P LCP	
19	BDO432P LCP	
20	BDO576P LCP	
21	UH2	2
22	UH3	1
23	UH4	
24	UH5	
25	1-1.25" SDR11 HDPE	380
26	2-1.25" SDR11 HDPE	95
27	3-1.25" SDR11 HDPE	
28	4-1.25" SDR11 HDPE	
29	TYCO "B" SPLICE CASE	
30	TYCO "D" SPLICE CASE	
31	GROUND ROD	
32	SPLICES	
33	BM53FA	1

REVISIONS

No.	Revision/Issue	Date

MAP NUMBER

10	8
----	---

PREPARED BY



PREPARED FOR



DISCLAIMER

EXCEPT AS MAY BE OTHERWISE PROVIDED BY CONTRACT, THESE DRAWINGS AND SPECIFICATIONS SHALL REMAIN THE PROPERTY OF CSPIRE FIBER. BEING ISSUED IN STRICT CONFIDENCE AND SHALL NOT BE REPRODUCED, COPIED, OR USED FOR ANY PURPOSE WITHOUT SPECIFIC WRITTEN PERMISSION.

SEE SHEET 8

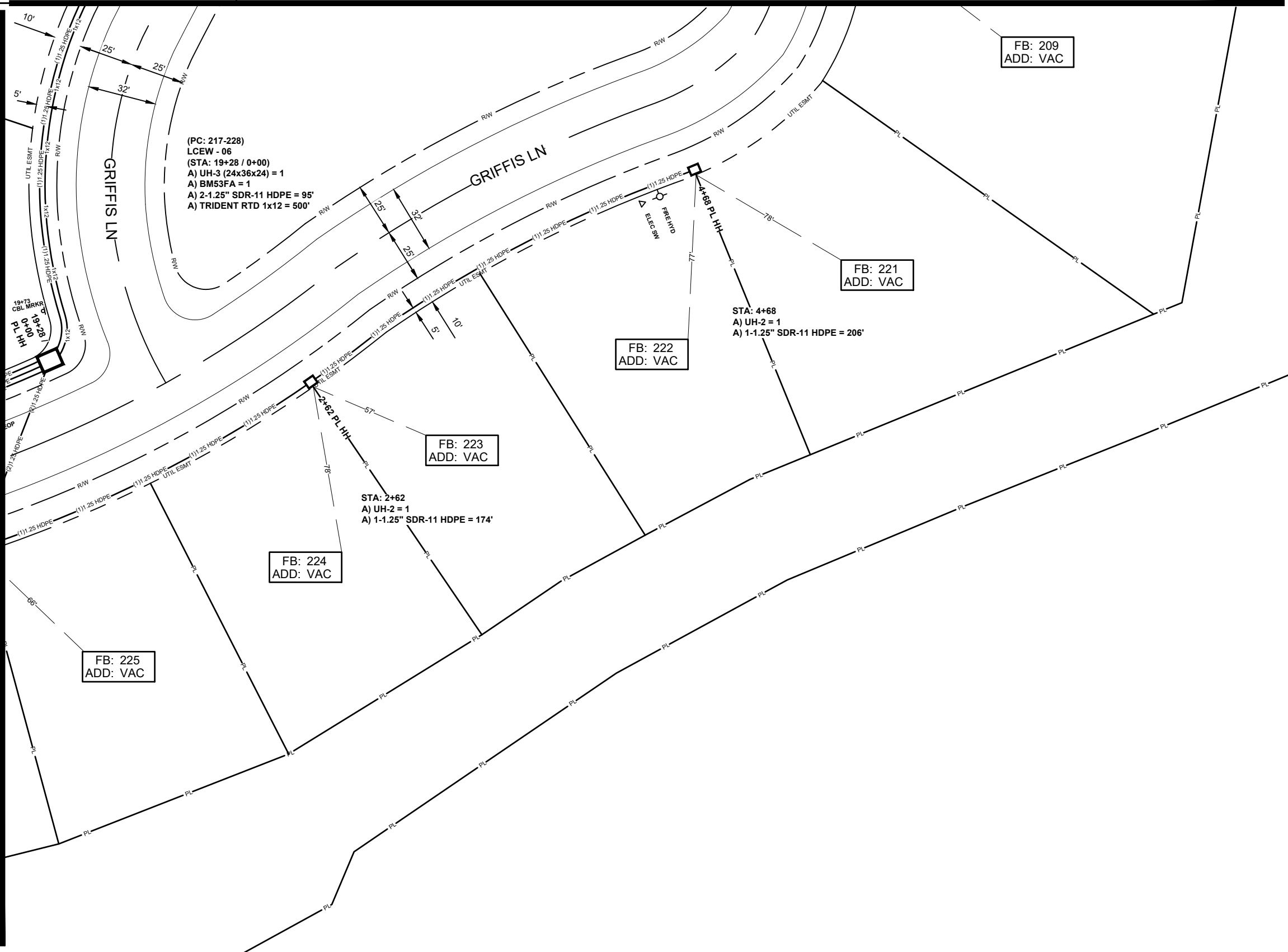

FB: 225
ADD: VAC

FB: 224
ADD: VAC

STA: 2+62
A) UH-2 = 1
A) 1-1.25" SDR-11 HDPE = 174'

FB: 223
ADD: VAC

FB: 222
ADD: VAC

STA: 4+68
A) UH-2 = 1
A) 1-1.25" SDR-11 HDPE = 206'

FB: 221
ADD: VAC

FB: 209
ADD: VAC



JOB DESCRIPTION

PROJECT NAME EMERSON WAY OF LAKE CAROLINE	
PROJECT CITY MADISON	
SHEET 010	DESCRIPTION CONSTRUCTION
SCALE 1"=50'	DRAWN BY DELTA FIBER

MATERIALS LIST

ITEM	DESCRIPTION	QTY.
1	TRIDENT RTD 1X12	1000
2	TRIDENT RTD 1X12	
3	TRIDENT RTD 1X12	
4	TRIDENT RTD 1X12	
5	24 CT FOC	
6	24 CT FOC LOOP	
7	48 CT FOC	
8	48 CT FOC LOOP	
9	72 CT FOC	
10	72 CT FOC LOOP	
11	96 CT FOC	
12	96 CT FOC LOOP	
13	144 CT FOC	
14	144 CT FOC LOOP	
15	288 CT FOC	
16	288 CT FOC LOOP	
17	BDO144P LCP	
18	BDO288P LCP	
19	BDO432P LCP	
20	BDO576P LCP	
21	UH2	4
22	UH3	1
23	UH4	
24	UH5	
25	1-1.25" SDR11 HDPE	441
26	2-1.25" SDR11 HDPE	255
27	3-1.25" SDR11 HDPE	
28	4-1.25" SDR11 HDPE	
29	TYCO "B" SPLICE CASE	
30	TYCO "D" SPLICE CASE	
31	GROUND ROD	
32	SPLICES	
33	BM53FA	1

REVISIONS

No.	Revision/Issue	Date

MAP NUMBER		
6	7	8
9	10	11
12	13	14

PREPARED BY



PREPARED FOR



DISCLAIMER

EXCEPT AS MAY BE OTHERWISE PROVIDED BY CONTRACT, THESE DRAWINGS AND SPECIFICATIONS SHALL REMAIN THE PROPERTY OF CSPIRE FIBER. BEING ISSUED IN STRICT CONFIDENCE AND SHALL NOT BE REPRODUCED, COPIED, OR USED FOR ANY PURPOSE WITHOUT SPECIFIC WRITTEN PERMISSION.

SEE SHEET 7

SEE SHEET 9

ALL CABLE WILL BE PLACED BY METHOD OF DIRECTIONAL BORE MIN 2' OFF ROW OR EASEMENT @ 42" DOC UNLESS OTHERWISE NOTED.

NOTIFY ALL UTILITIES 72 HOURS PRIOR TO CONSTRUCTION ACTIVITY.
ONE CALL SYSTEM @ 1-800-227-6477

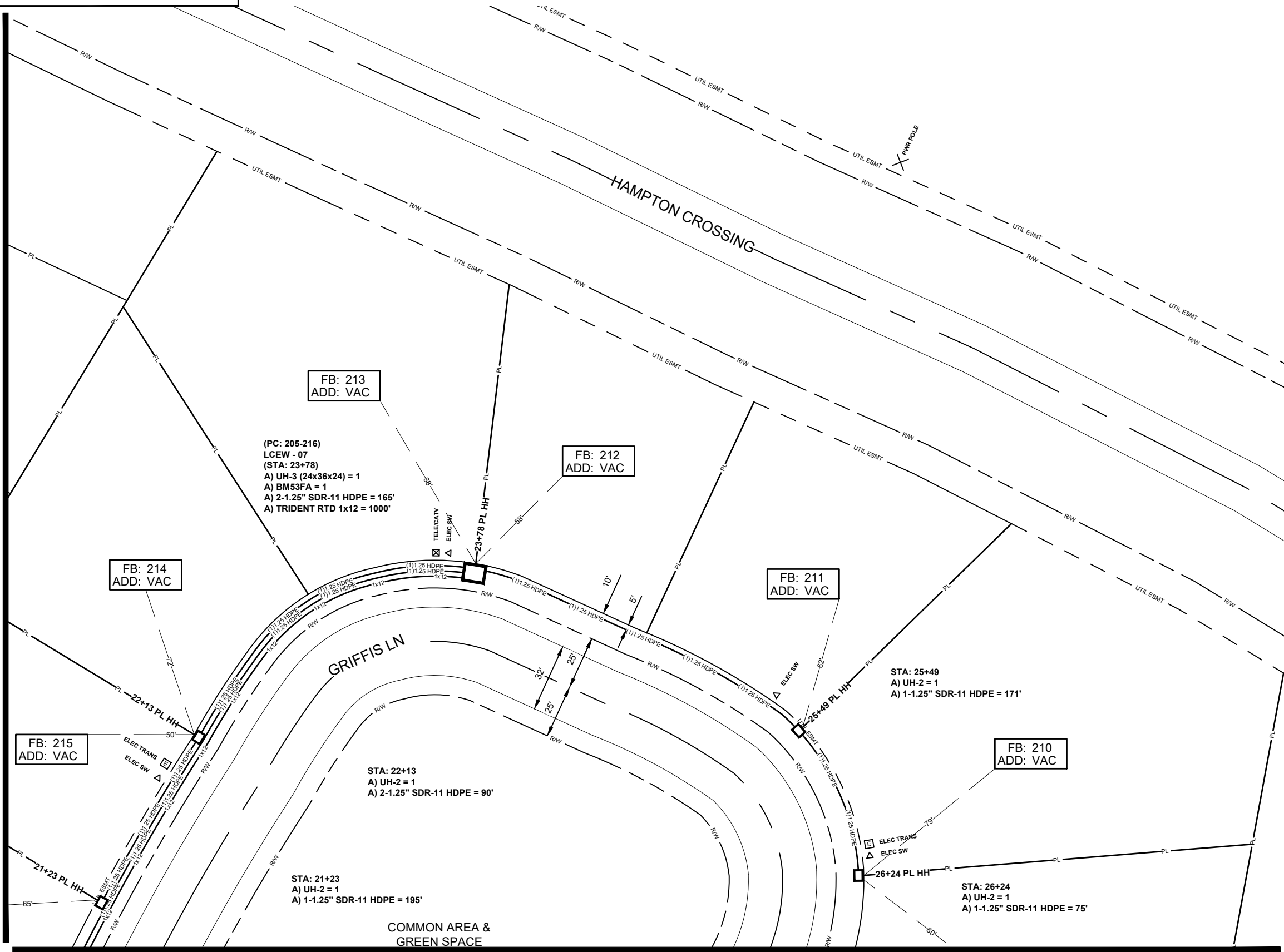



JOB DESCRIPTION

PROJECT NAME EMERSON WAY OF LAKE CAROLINE	
PROJECT CITY MADISON	
SHEET 011	DESCRIPTION CONSTRUCTION
SCALE 1"=50'	DRAWN BY DELTA FIBER

MATERIALS LIST

ITEM	DESCRIPTION	QTY.
1	TRIDENT RTD 1X12	1000
2	TRIDENT RTD 1X12	
3	TRIDENT RTD 1X12	
4	TRIDENT RTD 1X12	
5	24 CT FOC	
6	24 CT FOC LOOP	
7	48 CT FOC	
8	48 CT FOC LOOP	
9	72 CT FOC	
10	72 CT FOC LOOP	
11	96 CT FOC	
12	96 CT FOC LOOP	
13	144 CT FOC	
14	144 CT FOC LOOP	
15	288 CT FOC	
16	288 CT FOC LOOP	
17	BDO144P LCP	
18	BDO288P LCP	
19	BDO432P LCP	
20	BDO576P LCP	
21	UH2	5
22	UH3	1
23	UH4	
24	UH5	
25	1-1.25" SDR11 HDPE	554
26	2-1.25" SDR11 HDPE	352
27	3-1.25" SDR11 HDPE	
28	4-1.25" SDR11 HDPE	
29	TYCO "B" SPLICE CASE	
30	TYCO "D" SPLICE CASE	
31	GROUND ROD	
32	SPLICES	
33	BM53FA	1

REVISIONS

No.	Revision/Issue	Date

MAP NUMBER	

PREPARED BY



PREPARED FOR



DISCLAIMER

EXCEPT AS MAY BE OTHERWISE PROVIDED BY CONTRACT, THESE DRAWINGS AND SPECIFICATIONS SHALL REMAIN THE PROPERTY OF CSPIRE FIBER. BEING ISSUED IN STRICT CONFIDENCE AND SHALL NOT BE REPRODUCED, COPIED, OR USED FOR ANY PURPOSE WITHOUT SPECIFIC WRITTEN PERMISSION.

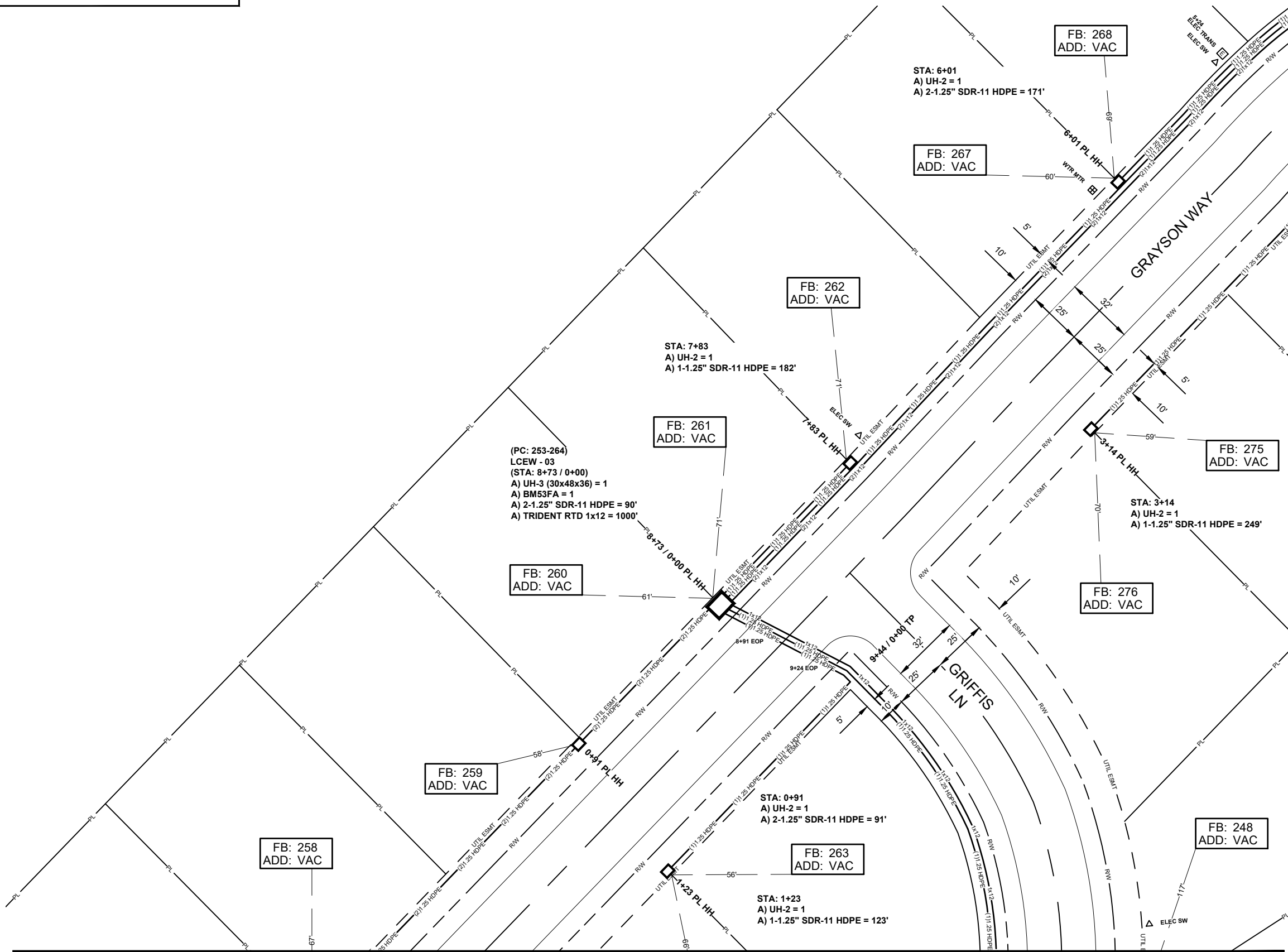

SEE SHEET 6

SEE SHEET 12

ALL CABLE WILL BE PLACED BY METHOD OF DIRECTIONAL BORE MIN 2' OFF ROW OR EASEMENT @ 42" DOC UNLESS OTHERWISE NOTED.

NOTIFY ALL UTILITIES 72 HOURS PRIOR TO CONSTRUCTION ACTIVITY.
ONE CALL SYSTEM @ 1-800-227-6477

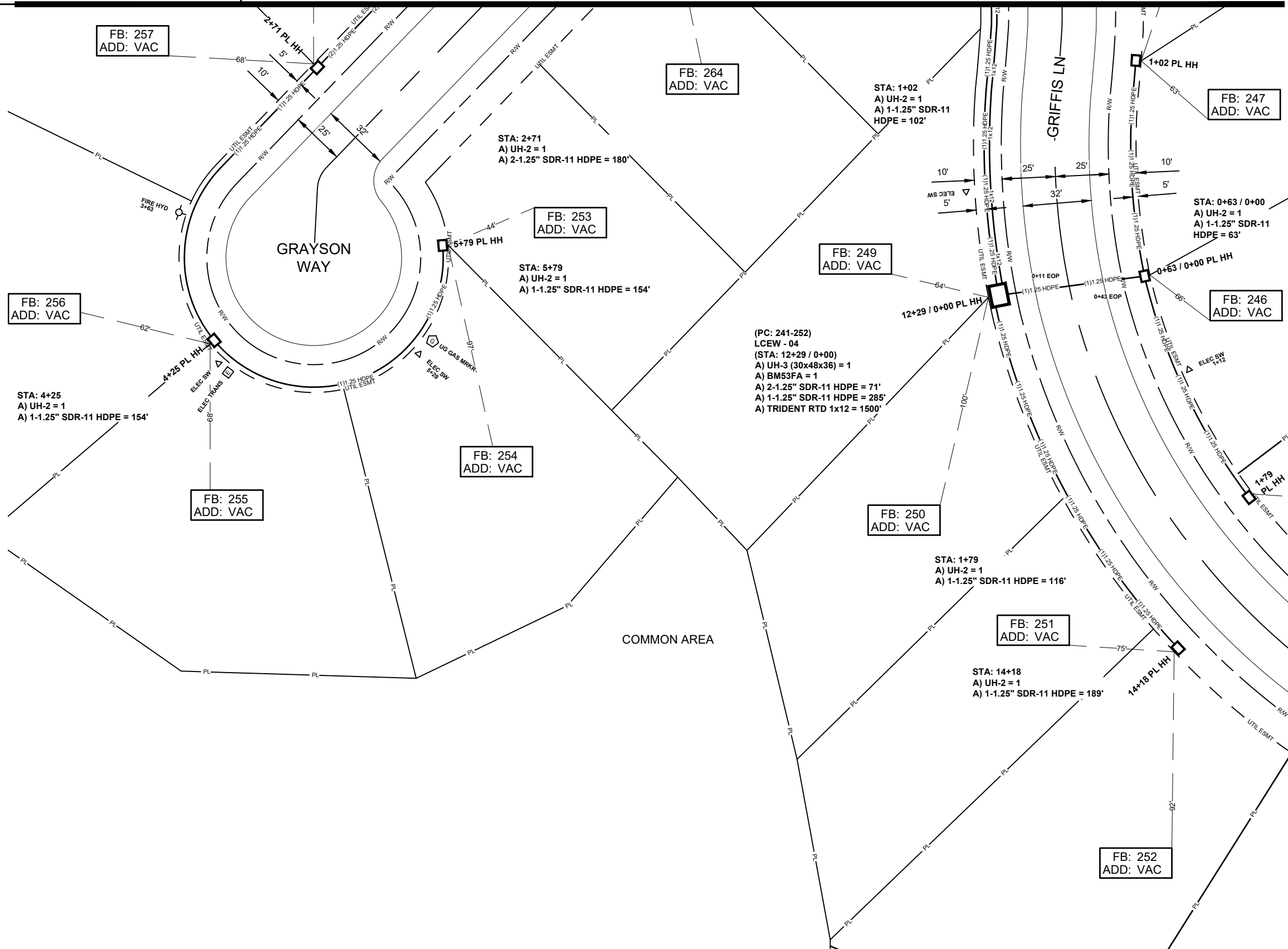

SEE SHEET 8

JOB DESCRIPTION

PROJECT NAME EMERSON WAY OF LAKE CAROLINE	
PROJECT CITY MADISON	
SHEET 012	DESCRIPTION CONSTRUCTION
SCALE 1"=50'	DRAWN BY DELTA FIBER

MATERIALS LIST

ITEM	DESCRIPTION	QTY.
1	TRIDENT RTD 1X12	1500
2	TRIDENT RTD 1X12	
3	TRIDENT RTD 1X12	
4	TRIDENT RTD 1X12	
5	24 CT FOC	
6	24 CT FOC LOOP	
7	48 CT FOC	
8	48 CT FOC LOOP	
9	72 CT FOC	
10	72 CT FOC LOOP	
11	96 CT FOC	
12	96 CT FOC LOOP	
13	144 CT FOC	
14	144 CT FOC LOOP	
15	288 CT FOC	
16	288 CT FOC LOOP	
17	BDO144P LCP	
18	BDO288P LCP	
19	BDO432P LCP	
20	BDO576P LCP	
21	UH2	7
22	UH3	1
23	UH4	
24	UH5	
25	1-1.25" SDR11 HDPE	1063
26	2-1.25" SDR11 HDPE	251
27	3-1.25" SDR11 HDPE	
28	4-1.25" SDR11 HDPE	
29	TYCO "B" SPLICE CASE	
30	TYCO "D" SPLICE CASE	
31	GROUND ROD	
32	SPLICES	
33	BM53FA	1

REVISIONS

No.	Revision/Issue	Date

MAP NUMBER

11	8
12	9

PREPARED BY



PREPARED FOR



DISCLAIMER

EXCEPT AS MAY BE OTHERWISE PROVIDED BY CONTRACT, THESE DRAWINGS AND SPECIFICATIONS SHALL REMAIN THE PROPERTY OF CSPIRE FIBER. NO PART OF THESE DRAWINGS OR SPECIFICATIONS SHALL BE REPRODUCED, COPIED, OR USED FOR ANY PURPOSE WITHOUT SPECIFIC WRITTEN PERMISSION.

ALL CABLE WILL BE PLACED BY METHOD OF DIRECTIONAL BORE MIN 2' OFF ROW OR EASEMENT @ 42" DOC UNLESS OTHERWISE NOTED.

NOTIFY ALL UTILITIES 72 HOURS PRIOR TO CONSTRUCTION ACTIVITY.
ONE CALL SYSTEM @ 1-800-227-6477



SEE SCHEMATIC 2

EMERSON WAY - LCP
(STA: 18+56 / 0+00)
A) UH-5 (30x60x36) = 1
A) 48CT FOC = 1313' (FEEDER)

A) BDO288P LCP = 1
A) SPLICES = 96

[GPS: 32.5532646, -90.1719212]

NOTE:
FIBERS 205-288 USED TO FEED
EMERSON WAY OF LAKE
CAROLINE-MADISON COUNTY PROJECT.

FIBERS 1-204 LEFT AT THE CABINET FOR
FUTURE USE.

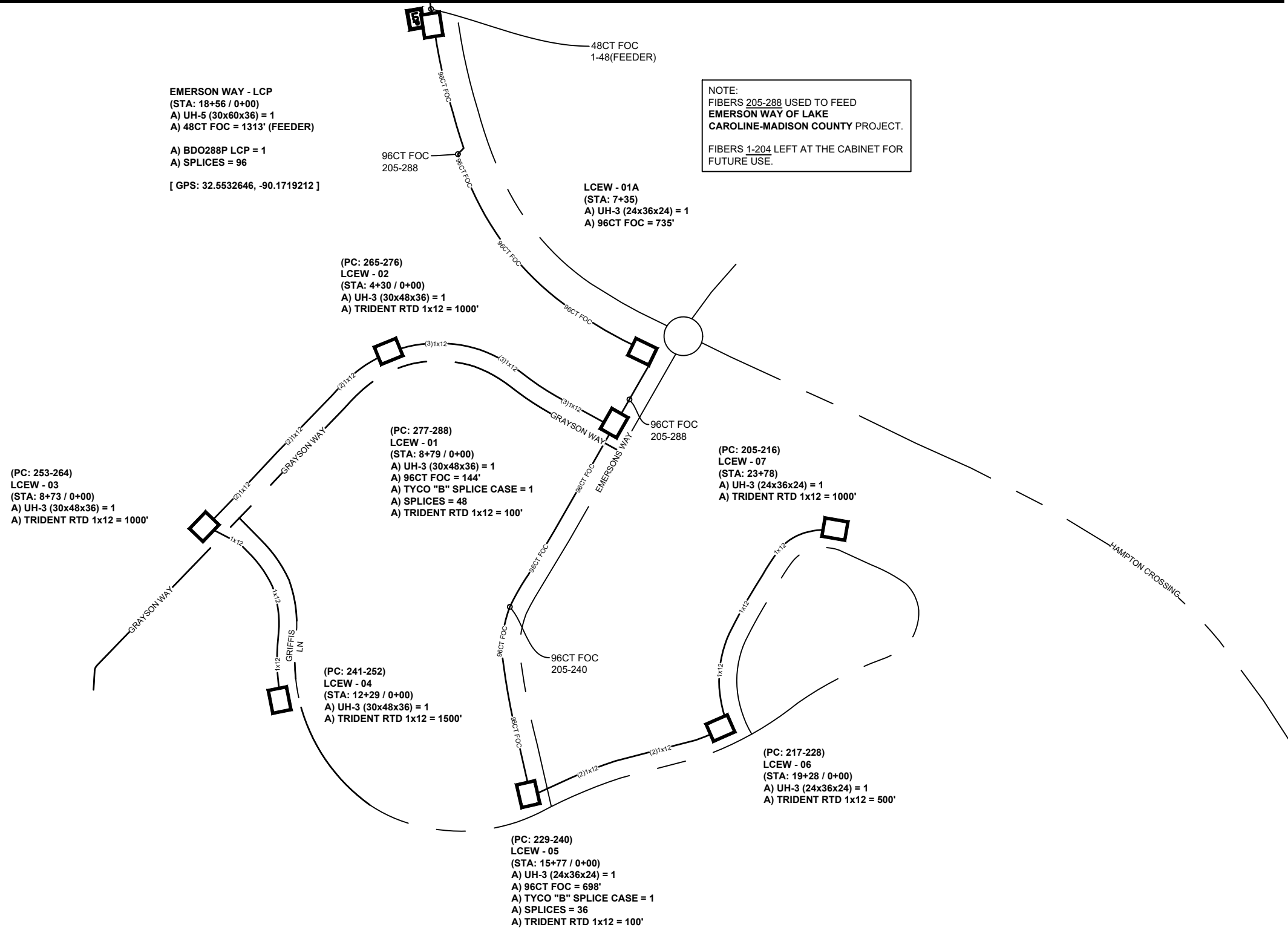

JOB DESCRIPTION

PROJECT NAME EMERSON WAY OF LAKE CAROLINE	
PROJECT CITY MADISON, MS	
DATE	DESCRIPTION CONSTRUCTION
SHEET SCHEMATIC 2	DRAWN BY DELTA FIBER
SCALE NTS	PAGE SCHEMATIC 2

MATERIALS LIST

ITEM	DESCRIPTION	QTY.
1	TRIDENT RTD 1X12	
2	TRIDENT RTD 1X12	
3	TRIDENT RTD 1X12	
4	TRIDENT RTD 1X12	
5	24 CT FOC	
6	24 CT FOC LOOP	
7	48 CT FOC	
8	48 CT FOC LOOP	
9	96 CT FOC	
10	96 CT FOC LOOP	
11	144 CT FOC	
12	144 CT FOC LOOP	
13	288 CT FOC	
14	288 CT FOC LOOP	
15	BDO288P LCP	
16	UH2	
17	UH3	
18	UH4	
19	UH5	
20	1-1.25" SDR11 HDPE	
21	2-1.25" SDR11 HDPE	
22	3-1.25" SDR11 HDPE	
23	4-1.25" SDR11 HDPE	
24	5-1.25" SDR11 HDPE	
25	6-1.25" SDR11 HDPE	
26	TYCO "B" SPLICE CASE	
27	TYCO "D" SPLICE CASE	
28	GROUND ROD	
29	SPLICES	
30	BM53FA	

REVISIONS

No.	Revision/Issue	Date

MAP NUMBER	
1	
2	

PREPARED BY



PREPARED FOR



DISCLAIMER

EXCEPT AS MAY BE OTHERWISE PROVIDED BY CONTRACT THESE DRAWINGS AND SPECIFICATIONS SHALL REMAIN THE PROPERTY OF CSPIRE FIBER. BEING ISSUED IN STRICT CONFIDENCE AND SHALL NOT BE REPRODUCED, COPIED, OR USED FOR ANY PURPOSE WITHOUT SPECIFIC WRITTEN PERMISSION.

ALL CABLE WILL BE PLACED BY METHOD OF DIRECTIONAL BORE MIN 2' OFF ROW OR EASEMENT @ 42" DOC UNLESS OTHERWISE NOTED.

NOTIFY ALL UTILITIES 72 HOURS PRIOR TO CONSTRUCTION ACTIVITY.
ONE CALL SYSTEM @ 1-800-227-6477